

FOR LEASE

50 ECORSE ROAD | YPSILANTI, MICHIGAN



NOAH THOMAS
ASSOCIATE

CHRIS JONNA
PRESIDENT

nthomas@cmprealestategroup.com

cjonna@cmprealestategroup.com

6476 Orchard Lake Road | Suite A | West Bloomfield | Michigan | 48322

Phone: 248.538.2000 | www.cmprealestategroup.com

PROPERTY INFORMATION

Property Address	50 Ecorse Road
City/Township	Ypsilanti
Building Size	17,795 SF
Space Available	16,000 SF
Minimum Available	1,000 SF
Maximum Available	16,000 SF
Asking Rental Rate	Contact Broker
Estimated NNN's	Contact Broker
Parking	Ample

DEMOGRAPHICS (FIVE-MILE RADIUS)

 POPULATION 123,314 PEOPLE	 MEDIAN AGE 34.1 YEARS OLD
 HOUSEHOLDS 50,572	 CONSUMER SPENDING \$1.4 BILLION ANNUALLY
 AVG HOUSEHOLD INCOME \$80,084/ANNUALLY	 DAYTIME POPULATION 47,704 PEOPLE

JOIN



AREA TENANTS & EMPLOYERS



PROPERTY HIGHLIGHTS

- New retail/office development to be developed adjacent to Dollar General on Ecorse Road just south of Michigan Avenue.
- Viable site for medical office users, financial institutions, general offices and/or national neighborhood service retailers.
- Various plans are available to fit the needs of users interested in a build-to-suit opportunity.
- In addition to the site being located just East of Downtown Ypsilanti, Willow Run Airport, St. Joseph's Mercy Hospital and Washtenaw Community College are operating within the trade area.
- Eastern Michigan University Campus, home to over 20,000 students is located within minutes of this site.

50 ECORSE ROAD

SITE PLAN

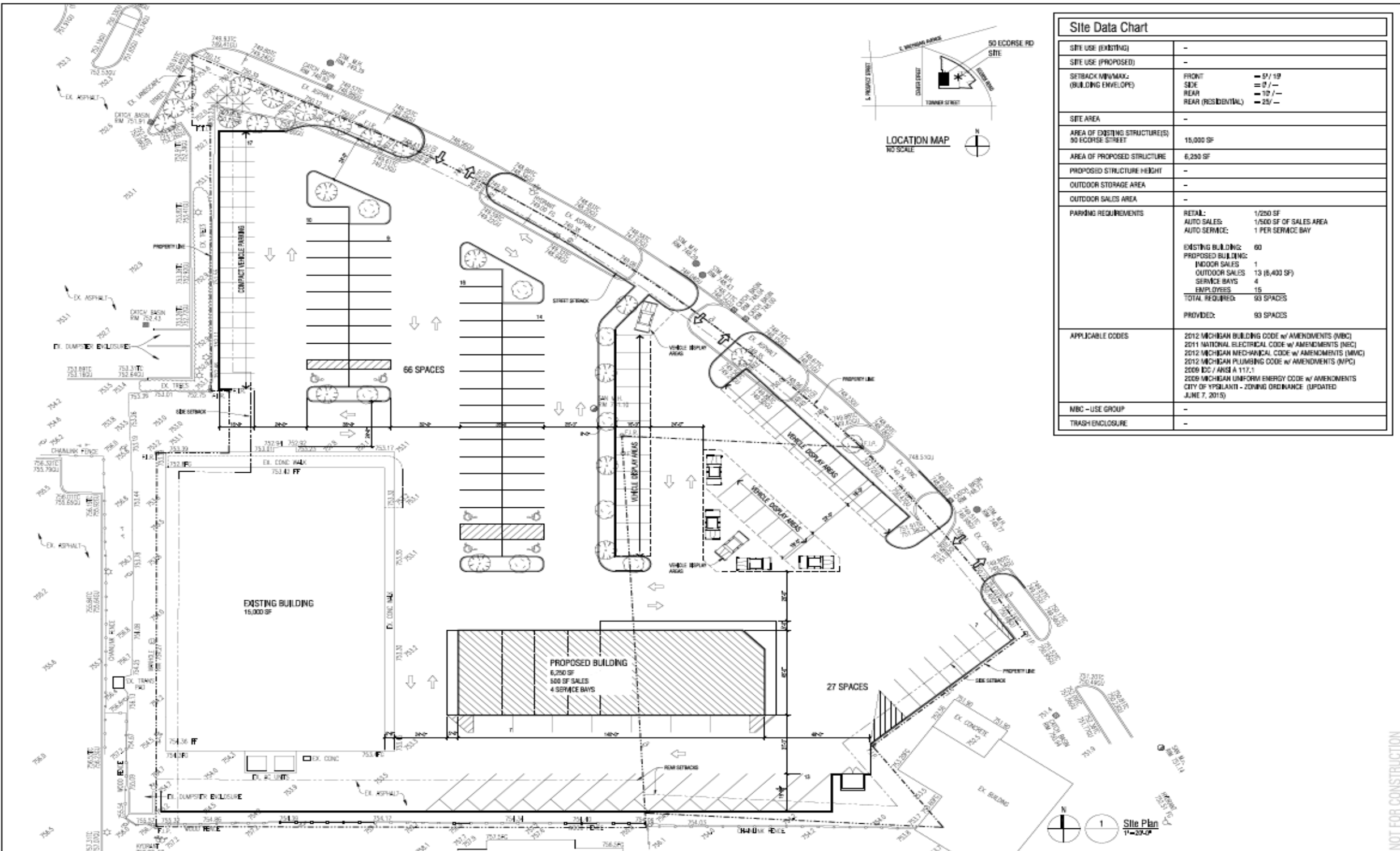

Site Data Chart	
SITE USE (EXISTING)	-
SITE USE (PROPOSED)	-
SETBACK/ENVELOPE (BUILDING ENVELOPE)	FRONT = 5' / 15' SIDE = 0' / - REAR = 10' / - REAR (RESIDENTIAL) = 25' / -
SITE AREA	-
AREA OF EXISTING STRUCTURE(S) 50 ECORSE STREET	15,000 SF
AREA OF PROPOSED STRUCTURE	6,250 SF
PROPOSED STRUCTURE HEIGHT	-
OUTDOOR STORAGE AREA	-
OUTDOOR SALES AREA	-
PARKING REQUIREMENTS	RETAIL: 1/250 SF AUTO SALES: 1/500 SF OF SALES AREA AUTO SERVICE: 1 PER SERVICE BAY
	EXISTING BUILDING: 60 PROPOSED BUILDING: INDOOR SALES: 1 OUTDOOR SALES: 13 (8,400 SF) SERVICE BAYS: 4 EMPLOYEES: 15 TOTAL REQUIRED: 93 SPACES PROVIDED: 93 SPACES
APPLICABLE CODES	2012 MICHIGAN BUILDING CODE w/ AMENDMENTS (MBC) 2011 NATIONAL ELECTRICAL CODE w/ AMENDMENTS (NEC) 2012 MICHIGAN MECHANICAL CODE w/ AMENDMENTS (MMC) 2012 MICHIGAN PLUMBING CODE w/ AMENDMENTS (MPC) 2009 ICC / ANSI A 117.1 2009 MICHIGAN UNIFORM ENERGY CODE w/ AMENDMENTS CITY OF YPSILANTI - ZONING ORDINANCE (UPDATED JUNE 7, 2015)
MBC - USE GROUP	-
TRASH ENCLOSURE	-

PARTNERS



PARTNERS in Architecture, PLC
30000 E. GRAND AVENUE
ANN ARBOR, MI 48106
734.769.1234
WWW.PARTNERSINARCH.COM

Statement of Intellectual Property
The Plans, drawings, designs and designs prepared hereon are the intellectual property of PARTNERS in Architecture, PLC. No part of these Plans, drawings, designs or designs may be reproduced, stored in a retrieval system, or transmitted in any form or by any means, electronic, mechanical, photocopying, recording, or by any information storage and retrieval system, without the prior written permission of PARTNERS in Architecture, PLC. © 2015
© December 2015

CONTRACT

KEY PLAN

OWNER

PROJECT NAME

50 Ecorse Road
Ypsilanti, MI 48198

PROJECT NO.

15-156

EGGS / NUMBER

DATE

DESIGNED BY

SSA

CHECKED BY

DWG

APPROVED BY

DATE

SHEET NAME

SITE PLAN -

OPTION B: AUTO

SALES / SERVICE

SHEET NO.

A2-01_B

DATE

11/11/15

NOT FOR CONSTRUCTION

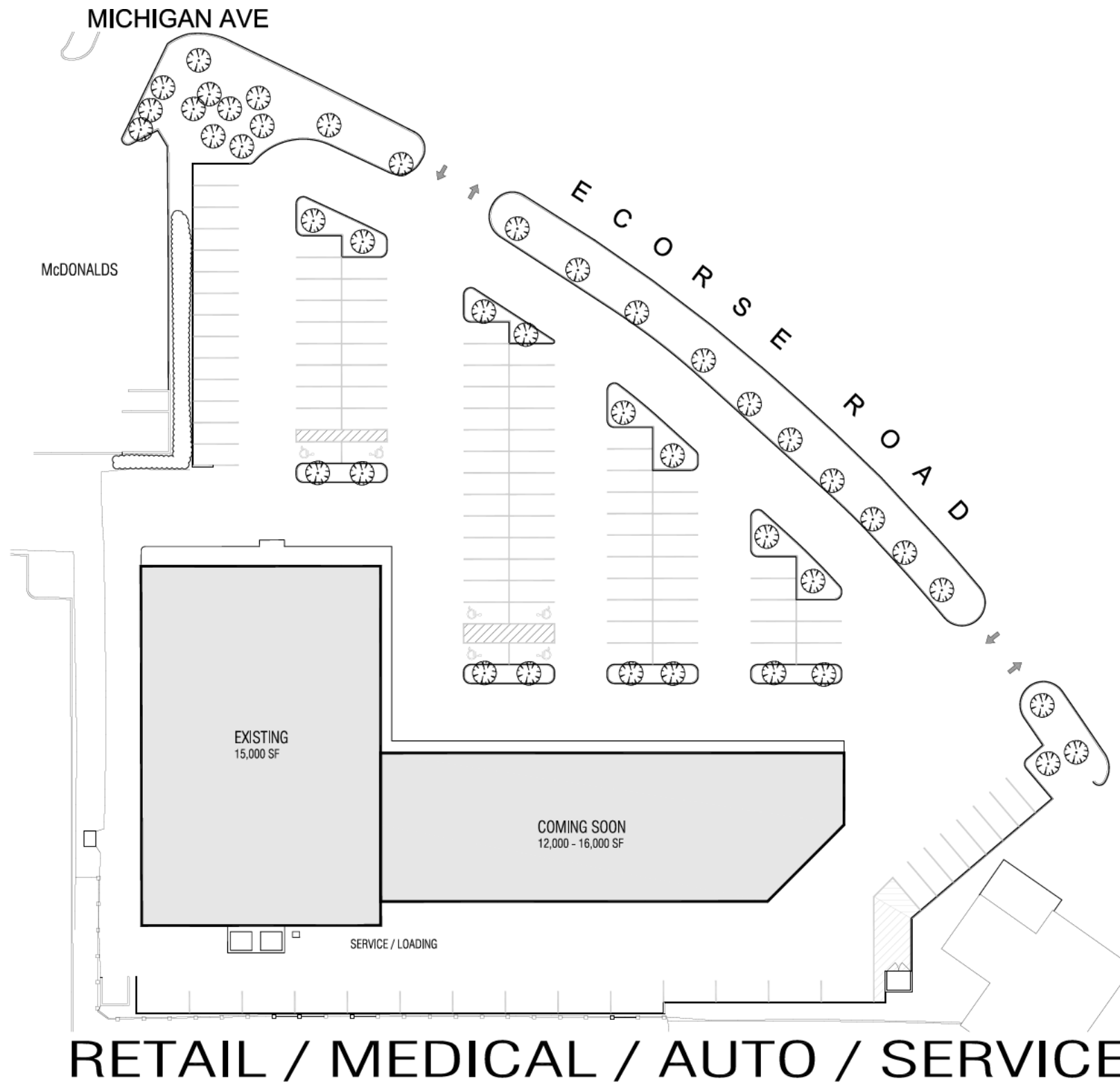

50 ECORSE ROAD

SITE PLAN C

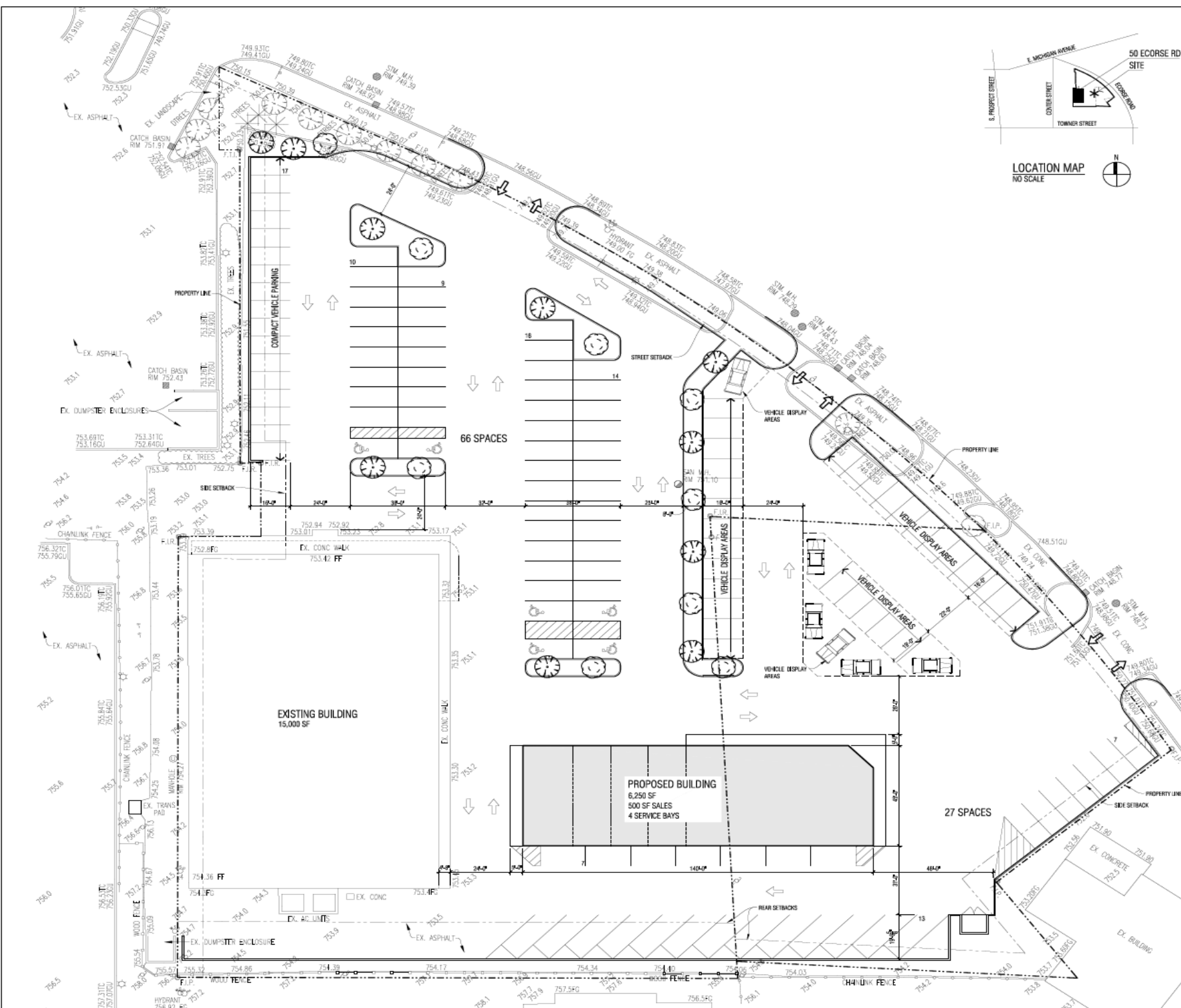

Site Data Chart	
SITE USE (EXISTING)	-
SITE USE (PROPOSED)	-
SETBACK MIN/MAX : (BUILDING ENVELOPE)	FRONT = 9' / 19' SIDE = 0' / - REAR = 10' / - REAR (RESIDENTIAL) = 25' / -
SITE AREA	-
AREA OF EXISTING STRUCTURE(S) 50 ECORSE STREET	15,000 SF
AREA OF PROPOSED STRUCTURE	6,250 SF
PROPOSED STRUCTURE HEIGHT	-
OUTDOOR STORAGE AREA	-
OUTDOOR SALES AREA	-
PARKING REQUIREMENTS	RETAIL: 1/250 SF AUTO SALES: 1/500 SF OF SALES AREA AUTO SERVICE: 1 PER SERVICE BAY
	EXISTING BUILDING: 60 PROPOSED BUILDING: INDOOR SALES 1 OUTDOOR SALES 13 (6,400 SF) SERVICE BAYS 4 EMPLOYEES 15 TOTAL REQUIRED: 93 SPACES PROVIDED: 93 SPACES
APPLICABLE CODES	2012 MICHIGAN BUILDING CODE w/ AMENDMENTS (MBC) 2011 NATIONAL ELECTRICAL CODE w/ AMENDMENTS (NEC) 2012 MICHIGAN MECHANICAL CODE w/ AMENDMENTS (MIMC) 2012 MICHIGAN PLUMBING CODE w/ AMENDMENTS (MPC) 2009 ICC / ANS I 117.1 2009 MICHIGAN UNIFORM ENERGY CODE w/ AMENDMENTS CITY OF YPSILANTI - ZONING ORDINANCE (UPDATED JUNE 7, 2015)
MBC - USE GROUP	-
TRASH ENCLOSURE	-

PARTNERS



PARTNERS In Architecture, PLLC
65 MARKET STREET
ANN ARBOR, MICHIGAN 48106
P 734.465.2800
F 734.465.2857

Statement of Intellectual Property:
The ideas, concepts, drawings and thoughts conveyed herein are the Intellectual Property of PARTNERS In Architecture, PLLC. No portion of these drawings, text, or any part, may not be reproduced, without the written consent of PARTNERS In Architecture, PLLC. This document is prepared under U.S. Copyright Law. All rights reserved.
© Copyright 2015

CONSULTANT

KEY PLAN

OWNER

PROJECT NAME

50 Ecorse Road
Ypsilanti, MI 48198

PROJECT NO.
15-156

ISSUES / REVISIONS
Preliminary Review 11/20/15

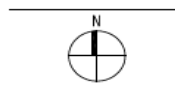

DRAWN BY
SSA

CHECKED BY
DWG

APPROVED BY

SHEET NAME
**SITE PLAN -
OPTION B: AUTO
SALES / SERVICE**

SHEET NO.
A2-01_B

NOT FOR CONSTRUCTION

50 ECORSE ROAD

SITE PLAN D

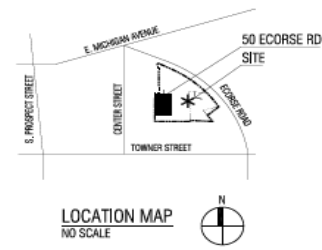
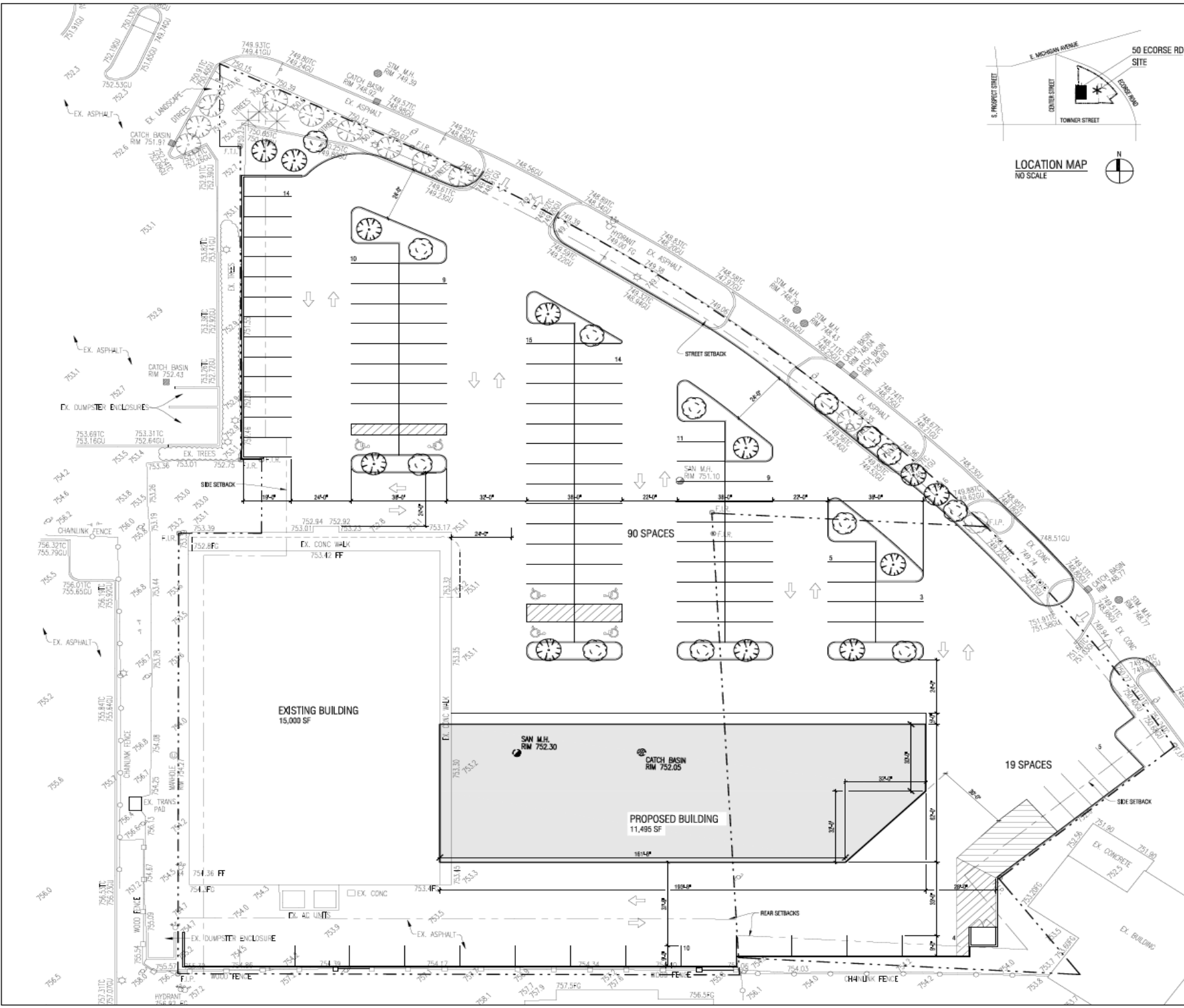

Site Data Chart	
SITE USE (EXISTING)	-
SITE USE (PROPOSED)	-
SETBACK MIN/MAX: (BUILDING ENVELOPE)	FRONT = 5' / 19' SIDE = 0' / - REAR = 10' / - REAR (RESIDENTIAL) = 25' / -
SITE AREA	-
AREA OF EXISTING STRUCTURE(S) 50 ECORSE STREET	15,000 SF
AREA OF PROPOSED STRUCTURE	11,495 SF
PROPOSED STRUCTURE HEIGHT	-
OUTDOOR STORAGE AREA	-
OUTDOOR SALES AREA	-
PARKING REQUIREMENTS	RETAIL: 1/250 SF EXISTING BUILDING: 60 PROPOSED BUILDING: 46 TOTAL REQUIRED: 106 SPACES PROVIDED: 109 SPACES
APPLICABLE CODES	2012 MICHIGAN BUILDING CODE w/ AMENDMENTS (MBC) 2011 NATIONAL ELECTRICAL CODE w/ AMENDMENTS (NEC) 2012 MICHIGAN MECHANICAL CODE w/ AMENDMENTS (MMC) 2012 MICHIGAN PLUMBING CODE w/ AMENDMENTS (MPC) 2009 ICC / ANSI A 117.1 2009 MICHIGAN UNIFORM ENERGY CODE w/ AMENDMENTS CITY OF YPSILANTI - ZONING ORDINANCE (UPDATED JUNE 7, 2015)
MBC - USE GROUP	-
TRASH ENCLOSURE	-

PARTNERS



PARTNERS in Architecture, PLC
62 MARKET STREET
MOUNT CLEMENS, MI 48043
P: 588.463.3800
F: 588.463.3807

Statement of Intellectual Property
The plans, concepts, drawings and designs contained herein are the Intellectual Property of PARTNERS in Architecture, P.C., 62 Market Street, Mount Clemens, MI 48043 P: 588.463.3800. This work shall not be used or reproduced in any form without the written consent of PARTNERS in Architecture, P.C. This document is prepared under U.S. Copyright Law. All rights reserved.
© Copyright 2015

CONSULTANT

KEY PLAN

OWNER

PROJECT NAME

50 Ecorse Road
Ypsilanti, MI 48198

PROJECT NO.
15-156

ISSUES / REVISIONS
Preliminary Review 11/20/15

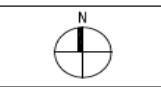

DRAWN BY
SSA
CHECKED BY
DWG
APPROVED BY

SHEET NAME
**SITE PLAN -
OPTION A: RETAIL
ADDITION**

SHEET NO.
A2-01_A

NOT FOR CONSTRUCTION

50 ECORSE ROAD

SITE PLAN E

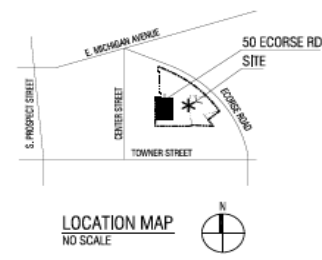
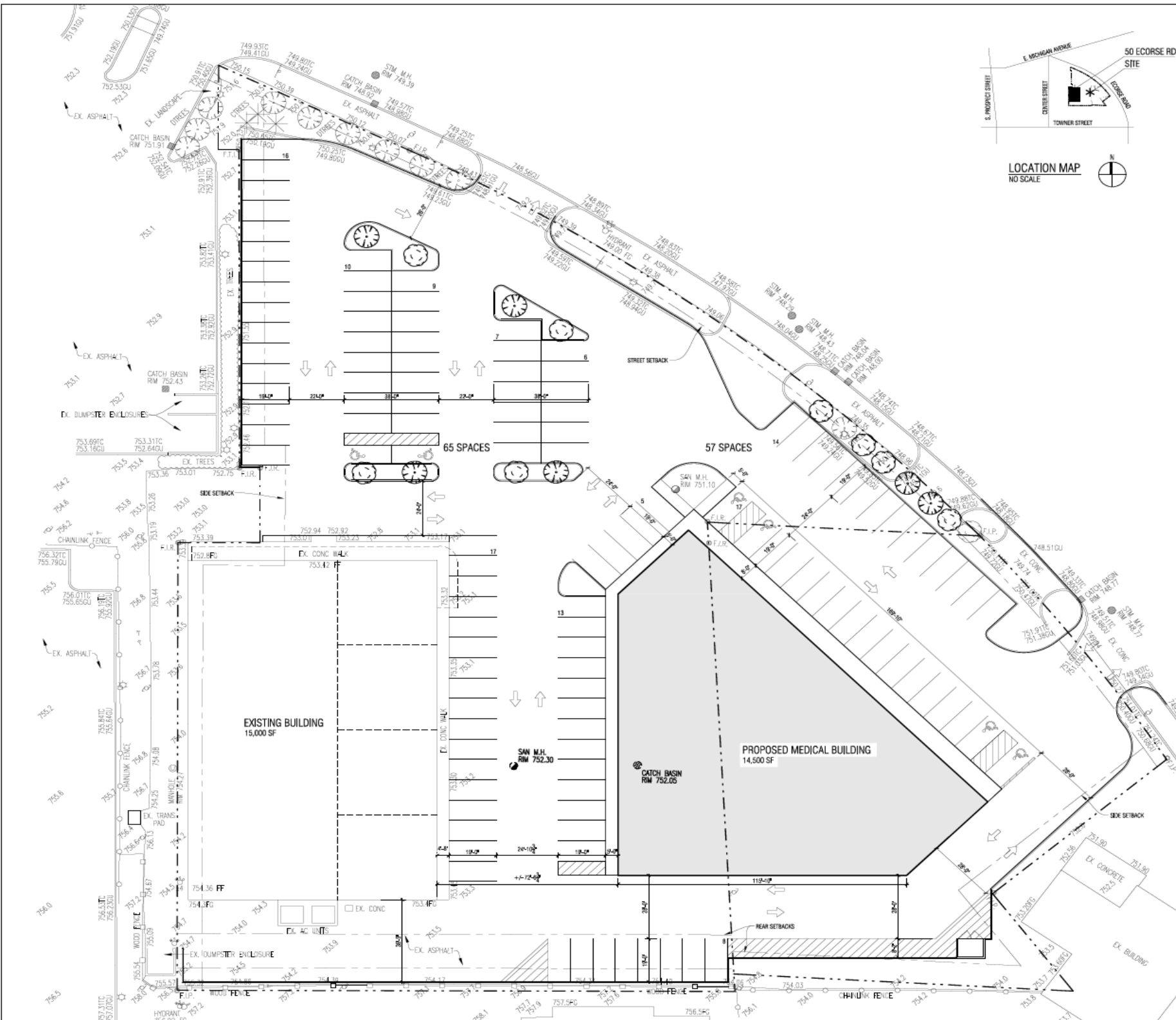

Site Data Chart	
SITE USE (EXISTING)	-
SITE USE (PROPOSED)	-
SETBACK MIN/MAX: (BUILDING ENVELOPE)	FRONT = 9' / 15' SIDE = 0' / - REAR = 10' / - REAR (RESIDENTIAL) = 25' / -
SITE AREA	-
AREA OF EXISTING STRUCTURE(S) 50 ECORSE STREET	15,000 SF
AREA OF PROPOSED STRUCTURE	14,500 SF
PROPOSED STRUCTURE HEIGHT	-
OUTDOOR STORAGE AREA	-
OUTDOOR SALES AREA	-
PARKING REQUIREMENTS	MEDICAL: 1/300 SF OF WAITING ROOM AREA AND 1 PER EXAM ROOM OR DENTAL CHAIR EXISTING BUILDING: 60 PROPOSED BUILDING: 58 TOTAL REQUIRED: 118 SPACES PROVIDED: 122 SPACES
APPLICABLE CODES	2012 MICHIGAN BUILDING CODE w/ AMENDMENTS (MBC) 2011 NATIONAL ELECTRICAL CODE w/ AMENDMENTS (NEC) 2012 MICHIGAN MECHANICAL CODE w/ AMENDMENTS (MMC) 2012 MICHIGAN PLUMBING CODE w/ AMENDMENTS (MPC) 2009 ICC / ANSI A 117.1 2009 MICHIGAN UNIFORM ENERGY CODE w/ AMENDMENTS CITY OF YPSILANTI - ZONING ORDINANCE (UPDATED JUNE 7, 2015)
MBC - USE GROUP	-
TRASH ENCLOSURE	-

PARTNERS



PARTNERS in Architecture, PLLC

60 MARKET STREET
SUITE 200
ANN ARBOR, MI 48106
P 734.465.3600
F 734.465.3607

Statement of Intellectual Property

The ideas, concepts, drawings and thoughts conveyed herein are the intellectual property of PARTNERS in Architecture, PLLC. No third party, without the written consent of PARTNERS in Architecture, PLLC, may reproduce, copy, or otherwise use any part of this information without the prior written consent of PARTNERS in Architecture, PLLC. This information is provided under U.S. Copyright Law. All rights reserved.

© Copyright 2015

CONSULTANT

KEY PLAN

OWNER

PROJECT NAME

50 Ecorse Road
Ypsilanti, MI 48198

PROJECT NO.

15-156

ISSUES / REVISIONS

Preliminary Review 11/20/15

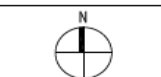

DRAWN BY

SSA

CHECKED BY

DWG

APPROVED BY

SHEET NAME

SITE PLAN -
OPTION C:
MEDICAL BUILDING

SHEET NO.

A2-01_C

NOT FOR CONSTRUCTION

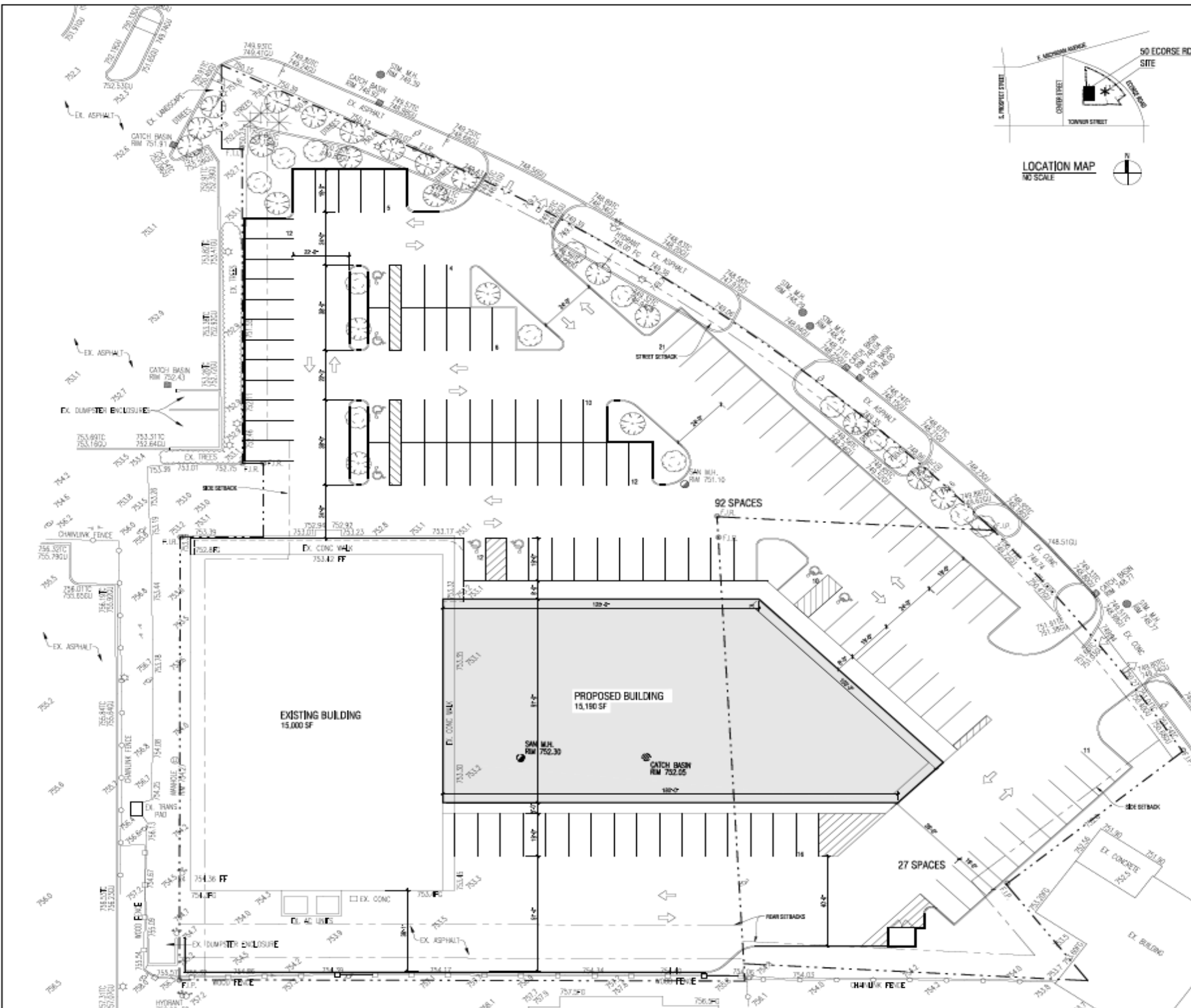

Site Data Chart	
SITE USE (EXISTING)	-
SITE USE (PROPOSED)	-
SETBACK MIN/MAX: (BUILDING ENVELOPE)	FRONT = 5' / 15' SIDE = 0' / - REAR = 10' / - REAR (RESIDENTIAL) = 25' / -
SITE AREA	-
AREA OF EXISTING STRUCTURE(S)	15,000 SF
AREA OF PROPOSED STRUCTURE	15,190 SF
PROPOSED STRUCTURE HEIGHT	-
OUTDOOR STORAGE AREA	-
OUTDOOR SALES AREA	-
PARKING REQUIREMENTS	RETAIL: 1/250 SF EXISTING BUILDING: 60 PROPOSED BUILDING: 61 TOTAL REQUIRED: 121 SPACES PROVIDED: 119 SPACES
APPLICABLE CODES	2012 MICHIGAN BUILDING CODE w/ AMENDMENTS (MBC) 2011 NATIONAL ELECTRICAL CODE w/ AMENDMENTS (NEC) 2012 MICHIGAN MECHANICAL CODE w/ AMENDMENTS (MMC) 2009 ICC / ANSI A 117.1 2009 MICHIGAN UNIFORM ENERGY CODE w/ AMENDMENTS CITY OF YPSILANTI - ZONING ORDINANCE (UPDATED JUNE 7, 2015)
MBC - USE GROUP	-
TRASH ENCLOSURE	-

PARTNERS



PARTNERS In Architecture, P.C.
65 MARKET STREET
MILWAUKEE, WI 53201
P: 414.224.2000
F: 414.224.2001

Project Information

The client, architect, engineer and other consultants listed on this drawing are the sole responsibility of PARTNERS In Architecture, P.C. All other consultants, including but not limited to, the contractor, shall be the responsibility of the contractor. © Copyright 2015

CONTRACT NO.

PROJECT NAME

OWNER

PROJECT NO.

50 Ecorse Road
Ypsilanti, MI 48196

15-156

ISSUES / REVISIONS

Preliminary Review 11/20/15

DRAWN BY

SSA

CHECKED BY

OWG

APPROVED BY

SHEET NAME

SITE PLAN -

OPTION D: RETAIL

ADDITION

SHEET NO.

A2-01_D

NOT FOR CONSTRUCTION



DRAWN BY

SSA

CHECKED BY

OWG

APPROVED BY

SHEET NAME

SITE PLAN -

OPTION D: RETAIL

ADDITION

SHEET NO.

A2-01_D





POPULATION	1 MILE	3 MILE	5 MILE
2010 Population	11,098	64,371	115,369
2023 Population	11,278	67,198	123,314
2028 Population Projection	11,194	66,948	123,739
Annual Growth 2010-2023	0.1%	0.3%	0.5%
Annual Growth 2023-2028	-0.1%	-0.1%	0.1%
Median Age	36.7	33.1	34.1
Bachelor's Degree or Higher	25%	31%	37%

HOUSEHOLDS	1 MILE	3 MILE	5 MILE
2010 Households	5,001	26,324	47,247
2023 Households	5,109	27,519	50,572
2028 Household Projection	5,077	27,456	50,793
Owner Occupied Households	2,236	13,911	28,092
Renter Occupied Households	2,841	13,546	22,701
Avg Household Income	\$62,763	\$71,196	\$80,084
Median Household Income	\$50,319	\$55,098	\$60,228

POPULATION BY RACE	1 MILE	3 MILE	5 MILE
White	7,755	38,700	74,744
Black	2,667	22,670	34,341
American Indian/Alaskan Native	78	372	669
Asian	252	2,003	7,352
Hawaiian & Pacific Islander	3	33	69
Two or More Races	522	3,420	6,140
Hispanic Origin	737	3,911	8,079

INCOME	1 MILE	3 MILE	5 MILE
\$25,000 - 50,000	1,093	6,651	11,385
\$50,000 - 75,000	981	5,406	10,146
\$75,000 - 100,000	659	3,566	6,521
\$100,000 - 125,000	427	2,679	4,778
\$125,000 - 150,000	235	1,406	2,877
\$150,000 - 200,000	138	969	2,389
\$200,000+	132	1,059	3,045

DAYTIME EMPLOYMENT	ONE MILE			THREE MILE			FIVE MILE		
	TOTAL EMPLOYEES	TOTAL BUSINESSES	EMPLOYEES PER BUSINESS	TOTAL EMPLOYEES	TOTAL BUSINESSES	EMPLOYEES PER BUSINESS	TOTAL EMPLOYEES	TOTAL BUSINESSES	EMPLOYEES PER BUSINESS
Service-Producing Industries	4,337	827	5	16,087	1,997	8	41,708	4,767	9
Trade Transportation & Utilities	559	104	5	2,683	266	10	6,141	511	12
Information	158	14	11	447	39	11	625	64	10
Financial Activities	268	67	4	989	225	4	2,000	416	5
Professional & Business Services	531	90	6	1,672	229	7	3,265	433	8
Education & Health Services	1,249	332	4	5,606	679	8	21,094	2,447	9
Leisure & Hospitality	706	69	10	2,750	186	15	5,251	333	16
Other Services	526	131	4	1,373	331	4	2,054	488	4
Public Administration	340	20	17	567	42	14	1,278	75	17
Goods-Producing Industries	397	37	11	4,032	138	29	5,996	279	21
Natural Resources & Mining	2	1	2	9	3	3	48	10	5
Construction	91	23	4	280	79	4	817	178	5
Manufacturing	304	13	23	3,743	56	67	5,131	91	56
Total	4,734	864	5	20,119	2,135	9	47,704	5,046	9

EXCLUSIVELY LISTED BY:

NOAH THOMAS

ASSOCIATE

nthomas@cmprealestategroup.com

CHRIS JONNA

PRESIDENT

cjonna@cmprealestategroup.com

CONTACT US:



6476 Orchard Lake Road, Suite A
West Bloomfield, Michigan 48322



(P): 248.538.2000
(F): 248.538.9905



Email: info@cmprealestategroup.com
Website: www.cmprealestategroup.com

The information contained in this Marketing Package does not purport to provide a complete or fully accurate summary of the Property or any of the documents related thereto, nor does it purport to all inclusive or to contain all the information, which a potential tenant may need or desire. All information contained herein has been secured by sources we believe to be reliable; however, CMP Real Estate Group, LLC ("Broker") has not independently verified any of the information. This Marketing Package prepared by Broker, does not constitute an indication that there has been no change in the Property or the market conditions since the date of preparation of the information herein. Additional information and an opportunity to inspect the Property will be made available to the interested and qualified prospective tenant/purchaser, if available.

Neither Owner nor Broker nor any of there respective officers, Agents or principals has made or will make any representations or warranties, express or implied, as to the accuracy or completeness of this Marketing Package or any of its contents, and no legal commitment or obligation shall arise by reason of the Marketing Package or its contents. Analysis and verification of the information contained in the Marketing Package is solely the responsibility of the prospective tenant/purchaser.

Owner and Broker expressly reserve the right, at their sole discretion, to reject any or all expressions of interest or offers to lease/purchase the Property and/or terminate discussions with any entity at anytime with or without notice. Owner has no legal commitment or obligation to any entity reviewing this Marketing Package or making an offer to lease/purchase the Property unless and until such lease/sale of the Property is approved by Owner in its sole discretion, a written agreement for lease/purchase of the Property unless and until such sale of the Property is approved by Owner in its sole discretion, a written agreement for leased/purchase of the Property has been fully delivered, and approve by Owner, its legal counsel and any conditions to the Owner's obligations thereunder have been satisfied or waived.



RETAIL LEASING

*Landlord Representation
& New Project Leasing*



TENANT REPRESENTATION

*Site Selection &
Negotiations*



INVESTMENT SALES

STNL & Multi-Tenant, Multi-Family, Carwashes, etc.



ACQUISITIONS/DISPOSITIONS

*Single & Full Portfolio
Transactions*



MARKET ANALYSIS

*Market Research
& Site Evaluations*



NATIONAL RELATIONSHIPS

*Retailers & Investors
across the U.S.*



TEAMWORK

*Innovative
Solutions*



SHARED DATABASE

*Retailers & Investors
across the U.S.*