



**CHRISTOPHER JONNA**  
PRESIDENT  
[cjonna@cmprealestategroup.com](mailto:cjonna@cmprealestategroup.com)

**ANTHONY SESI**  
SENIOR ASSOCIATE  
[asesi@cmprealestategroup.com](mailto:asesi@cmprealestategroup.com)

6476 Orchard Lake Road | Suite A | West Bloomfield | Michigan | 48322

Phone: 248.538.2000 | [www.cmprealestategroup.com](http://www.cmprealestategroup.com)

**PROPERTY INFORMATION**

Property Address	46660 Michigan Avenue
City/Township	Canton
Proposed Retail/Medical	3,050 SF
Proposed Freestanding w/ Drive-Thru	1,800 SF
Parking Spaces Available	24-26 Spaces
Asking Rate (Retail/Medical)	\$40.00 PSF/NNN
Asking Rate (Drive-Thru)	Contact Broker

**DEMOGRAPHICS (FIVE-MILE RADIUS)**

 <b>POPULATION</b> 143,702 PEOPLE	 <b>MEDIAN AGE</b> 38.4 YEARS OLD
 <b>HOUSEHOLDS</b> 54,326	 <b>CONSUMER SPENDING</b> \$1.8 BILLION ANNUALLY
 <b>AVG HOUSEHOLD INCOME</b> \$101,360/ANNUALLY	 <b>DAYTIME EMPLOYMENT</b> 37,284 EMPLOYEES

**AREA TENANTS & EMPLOYERS**



**PROPERTY HIGHLIGHTS**

- Build to suit or land lease options are available.
- Rare opportunity for QSR drive-thru users.
- Excellent visibility and accessibility to Michigan Avenue.
- Target, Old Navy & Kohl's operating just west of this site.
- Artic Edge Ice Arena & High Velocity Sports are both operating across the street from this site.
- Kroger, Wal-Mart & Home Depot are 1-mile east.

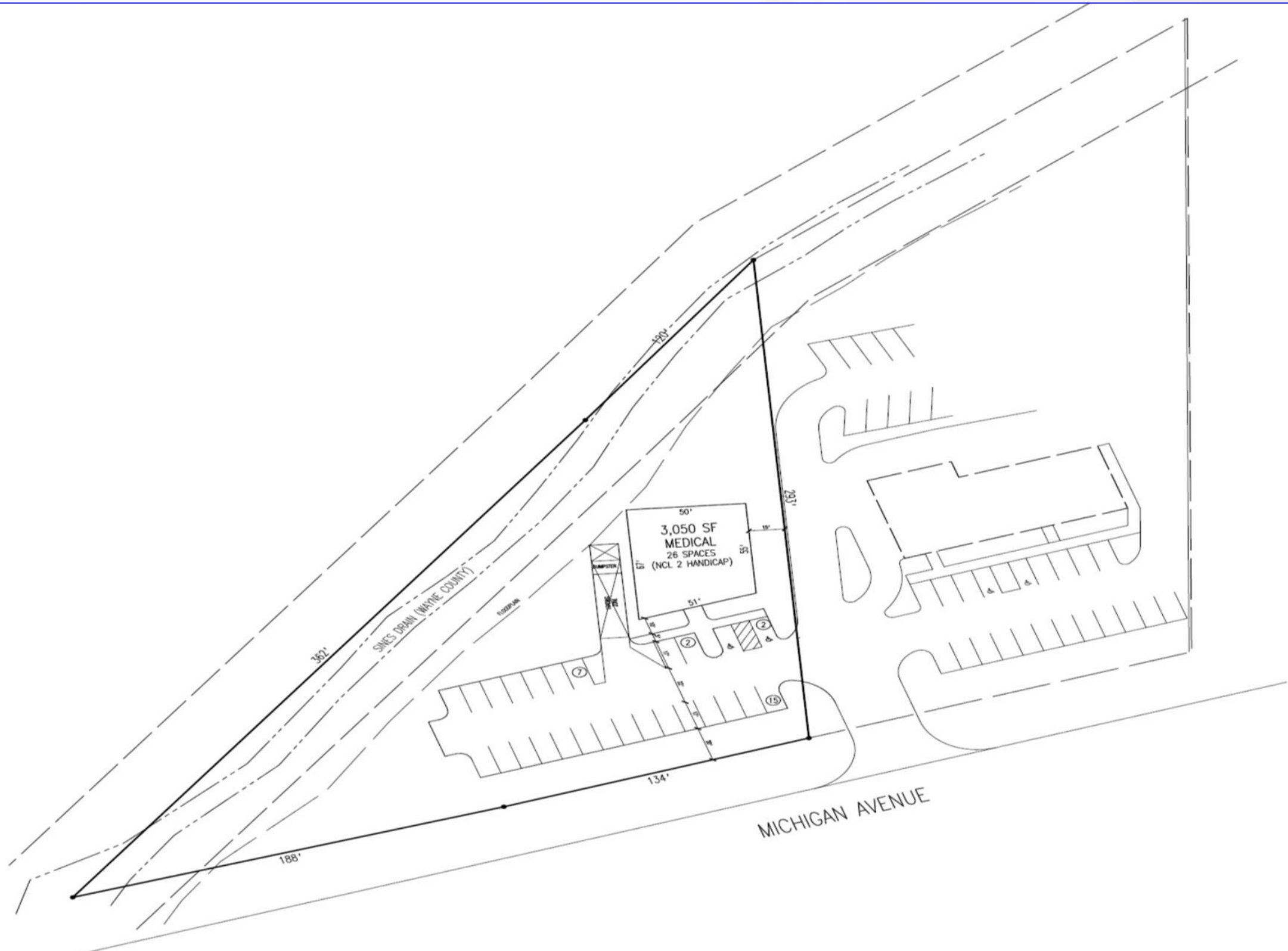

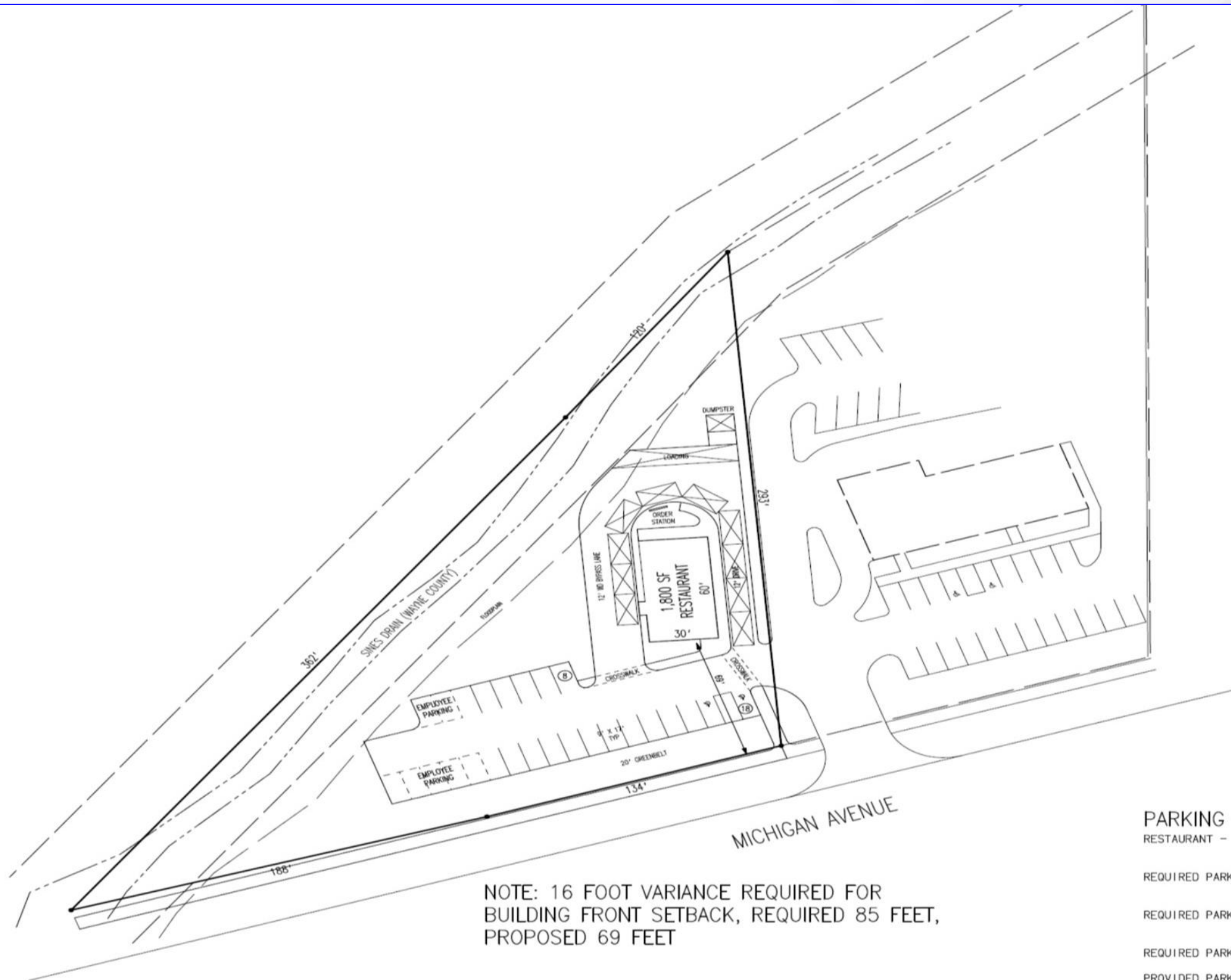

**PARKING CALCULATION**

RESTAURANT - 1,800 SF GROSS  
800 SF EATING AREA  
7 EMPLOYEES AT PEAK  
REQUIRED PARKING: 1 SPACE/50 SF OF EATING AREA,  
1 SPACE PER EMPLOYEE IN PEAK SHIFT

REQUIRED PARKING: 800 X 1/50 = 16 SPACES  
7 EMPLOYEES = 7 SPACES

REQUIRED PARKING - 23 SPACES

PROVIDED PARKING - 26 SPACES (INCL 2 HANDICAP)



<b>POPULATION</b>	<b>1 MILE</b>	<b>3 MILE</b>	<b>5 MILE</b>
2010 Population	4,617	40,154	133,231
2023 Population	5,912	46,078	143,702
2028 Population Projection	6,252	47,877	147,253
Annual Growth 2010-2023	2.20%	1.10%	0.60%
Annual Growth 2023-2028	1.20%	0.80%	0.50%
Median Age	39.9	39.2	38.4
Bachelor's Degree or Higher	51%	46%	39%

<b>HOUSEHOLDS</b>	<b>1 MILE</b>	<b>3 MILE</b>	<b>5 MILE</b>
2010 Households	1,784	14,621	50,236
2023 Households	2,289	16,841	54,326
2028 Household Projection	2,421	17,511	55,692
Owner Occupied Households	1,903	14,740	40,839
Renter Occupied Households	518	2,771	14,853
<b>Avg Household Income</b>	<b>81,952</b>	<b>104,293</b>	<b>101,360</b>
<b>Median Household Income</b>	<b>61,215</b>	<b>78,206</b>	<b>75,318</b>

<b>POPULATION BY RACE</b>	<b>1 MILE</b>	<b>3 MILE</b>	<b>5 MILE</b>
White	3,520	30,114	93,031
Black	1,070	6,678	26,759
American Indian/Alaskan Native	15	196	600
Asian	1,131	7,660	18,331
Hawaiian & Pacific Islander	0	3	19
Two or More Races	176	1,427	4,960
Hispanic Origin	392	2,374	6,838

<b>INCOME</b>	<b>1 MILE</b>	<b>3 MILE</b>	<b>5 MILE</b>
\$25,000 - 50,000	378	2,707	9,686
\$50,000 - 75,000	373	2,745	10,066
\$75,000 - 100,000	253	1,860	6,124
\$100,000 - 125,000	292	1,682	5,793
\$125,000 - 150,000	178	1,416	4,563
\$150,000 - 200,000	211	1,900	5,496
\$200,000+	79	1,801	5,266

DAYTIME EMPLOYMENT	ONE MILE			THREE MILE			FIVE MILE		
	TOTAL EMPLOYEES	TOTAL BUSINESSES	EMPLOYEES PER BUSINESS	TOTAL EMPLOYEES	TOTAL BUSINESSES	EMPLOYEES PER BUSINESS	TOTAL EMPLOYEES	TOTAL BUSINESSES	EMPLOYEES PER BUSINESS
<b>Service-Producing Industries</b>	<b>2,124</b>	<b>175</b>	<b>12</b>	<b>9,482</b>	<b>822</b>	<b>12</b>	<b>31,523</b>	<b>3,302</b>	<b>10</b>
Trade Transportation & Utilities	1,097	45	24	3,357	137	25	8,749	523	17
Information	13	3	4	173	10	17	481	52	9
Financial Activities	149	31	5	403	102	4	1,749	383	5
Professional & Business Services	271	23	12	1,152	111	10	3,904	398	10
Education & Health Services	82	31	3	1,283	257	5	7,146	1,101	6
Leisure & Hospitality	413	25	17	1,062	75	14	5,889	380	15
Other Services	59	16	4	372	84	4	1,793	405	4
Public Administration	40	1	40	1,680	46	37	1,812	60	30
<b>Goods-Producing Industries</b>	<b>253</b>	<b>17</b>	<b>15</b>	<b>1,285</b>	<b>105</b>	<b>12</b>	<b>5,761</b>	<b>298</b>	<b>19</b>
Natural Resources & Mining	0	0	-	9	2	5	22	7	3
Construction	41	7	6	438	59	7	927	174	5
Manufacturing	212	10	21	838	44	19	4,812	117	41
<b>Total</b>	<b>2,377</b>	<b>192</b>	<b>12</b>	<b>10,767</b>	<b>927</b>	<b>12</b>	<b>37,284</b>	<b>3,600</b>	<b>10</b>

## EXCLUSIVELY LISTED BY:

**CHRISTOPHER JONNA**  
PRESIDENT

[cjonna@cmprealestategroup.com](mailto:cjonna@cmprealestategroup.com)

**ANTHONY SESI**  
SENIOR ASSOCIATE

[jjabbori@cmprealestategroup.com](mailto:jjabbori@cmprealestategroup.com)

## CONTACT US:



6476 Orchard Lake Road, Suite A  
West Bloomfield, Michigan 48322



(P): 248.538.2000  
(F): 248.538.9905



Email: [info@cmprealestategroup.com](mailto:info@cmprealestategroup.com)  
Website: [www.cmprealestategroup.com](http://www.cmprealestategroup.com)

The information contained in this Offering Memorandum does not purport to provide a complete or fully accurate summary of the Property or any of the documents related thereto, nor does it purport to all inclusive or to contain all the information, which a potential purchaser may need or desire. All information contained herein has been secured by sources we believe to be reliable; however, CMP Real Estate Group, LLC (“Broker”) has not independently verified any of the information. All financial projections are based on assumptions relating to anticipated results, the general economy, competition, and other factors beyond the control of the Property Owner (“Owner”) and Broker and, therefore, are subject to material variation. Any projections an/or estimates may or may not be indicative of future performance, which may be significantly more or less favorable than that as reflected herein.

This Offering Memorandum prepared by Broker, does not constitute an indication that there has been no change in the business or affairs of the Property or the Owners since the date of preparation of the information herein. Additional information and an opportunity to inspect the Property will be made available to the interested and qualified prospective buyers.

Neither Owner nor Broker nor any of there respective officers, Agents or principals has made or will make any representations or warranties, express or implied, as to the accuracy or completeness of this Offering Memorandum or any of its contents, and no legal commitment or obligation shall arise by reason of the Offering Memorandum or its contents. Analysis and verification of the information contained in the Offering Memorandum is solely the responsibility of the prospective buyer, with the Property to be sold on an as is, where-is basis without any representations as to the physical, financial or environmental condition of the Property.

Owner and Broker expressly reserve the right, at their sole discretion, to reject any or all expressions of interest or offers to purchase the Property and/or terminate discussions with any entity at anytime with or without notice. Owner has no legal commitment or obligation to any entity reviewing this Offering Memorandum or making an offer to purchase the Property unless and until such sale of the Property is approved by Owner in its sole discretion, a written agreement for purchase of the Property unless and until such sale of the Property is approved by Owner in its sole discretion, a written agreement for purchased of the Property has been fully delivered, and approve by Owner, its legal counsel and any conditions to the Owner’s obligations thereunder have been satisfied or waived.

This Offering Memorandum and its contents, except such information which is a matter of public record or is provided in sources available to the public (such contents as so limited here in called the Contents), are of confidential nature. By accepting this Offering Memorandum, you unconditionally agree that you will hold and treat the Offering Memorandum and the Contents in the strictest confidence, that you will not photocopy or duplicate the Offering Memorandum or any part thereof, that you will not disclose the Offering Memorandum or any of the Contents to any other entity (except in the case of a principal, who shall be permitted to disclose to your employees, contractors, investors and outside advisors retained by you, or to third-party institutional lenders for financing sought by you, if necessary, in your opinion, to assist in the determination of whether or not to make a proposal) without the prior authorization of the Owner or Broker, and that you will not use the Offering Memorandum or any of the Contents in any fashion or manner detrimental to the interest of the Owner or Broker.



**RETAIL LEASING**  
*Landlord Representation  
& New Project Leasing*



**TENANT REPRESENTATION**  
*Site Selection &  
Negotiations*



**INVESTMENT SALES**  
*STNL & Multi-Tenant, Multi-  
Family, Carwashes, etc.*



**ACQUISITIONS/DISPOSITIONS**  
*Single & Full Portfolio  
Transactions*



**MARKET ANALYSIS**  
*Market Research  
& Site Evaluations*



**NATIONAL RELATIONSHIPS**  
*Retailers & Investors  
across the U.S.*



**TEAMWORK**  
*Innovative  
Solutions*



**SHARED DATABASE**  
*Retailers & Investors  
across the U.S.*