



ANTHONY SEIS
VICE PRESIDENT

CHRIS JONNA
PRESIDENT

asesi@cmprealestategroup.com

cjonna@cmprealestategroup.com

6476 Orchard Lake Road | Suite A | West Bloomfield | Michigan | 48322

Phone: 248.538.2000 | www.cmprealestategroup.com

PROPERTY INFORMATION

Property Address	602-638 N State Road
City/Township	Davison, Michigan
Shopping Center Size	96,775 SF
Space Available	1,338 SF
Asking Rental Rate	\$20.00 PSF
Estimated NNN's	\$4.25 PSF
Parking	200 Spaces

DEMOGRAPHICS (FIVE-MILE RADIUS)

 POPULATION 45,007 PEOPLE	 MEDIAN AGE 42.2 YEARS OLD
 HOUSEHOLDS 18,262	 CONSUMER SPENDING \$531.4 MILLION ANNUALLY
 AVG HOUSEHOLD INCOME \$74,072/ANNUALLY	 DAYTIME POPULATION 10,271 PEOPLE

JOIN



AREA TENANTS & EMPLOYERS



PROPERTY HIGHLIGHTS

- Join Kroger, Dollar Tree, AutoZone, and SVS Vision located on State Street, Davison's retail corridor.
- Site is located just minutes north of I-69, which is a major highway in Genesee County.
- Many retailers are operating in the immediate area, such as, Walgreens, Salvation Army, Tropical Smoothie Café, and many more.
- Site provides great visibility and accessibility providing multiple curb cuts off of State Street and M-15.



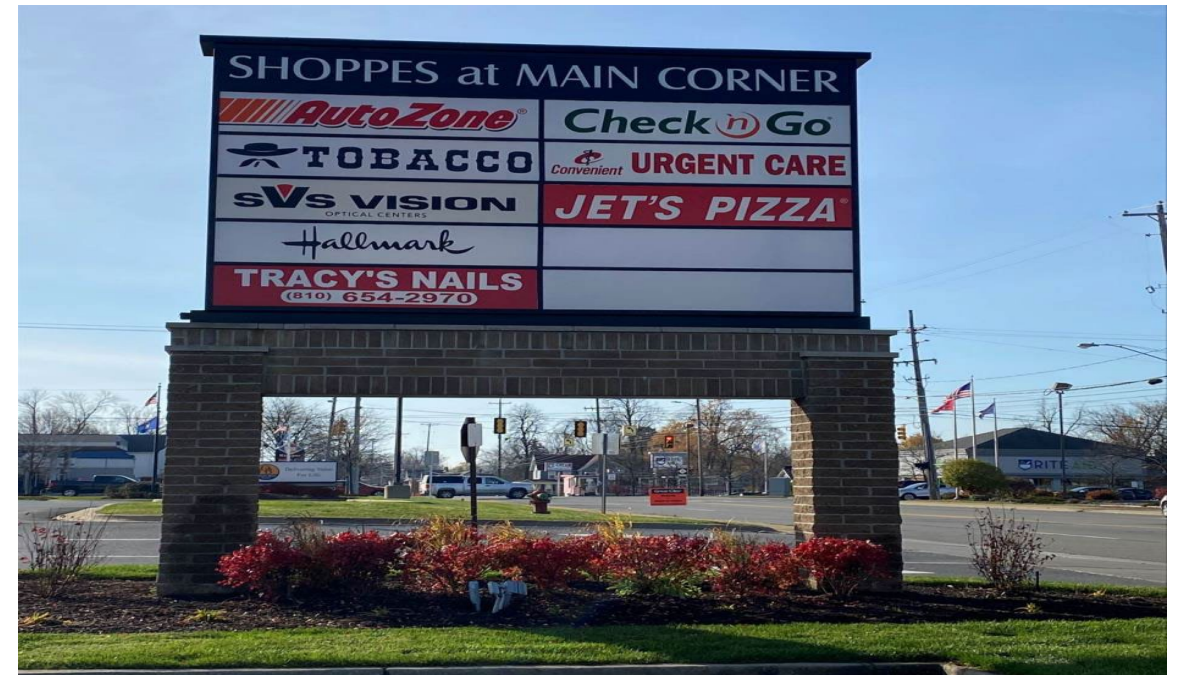

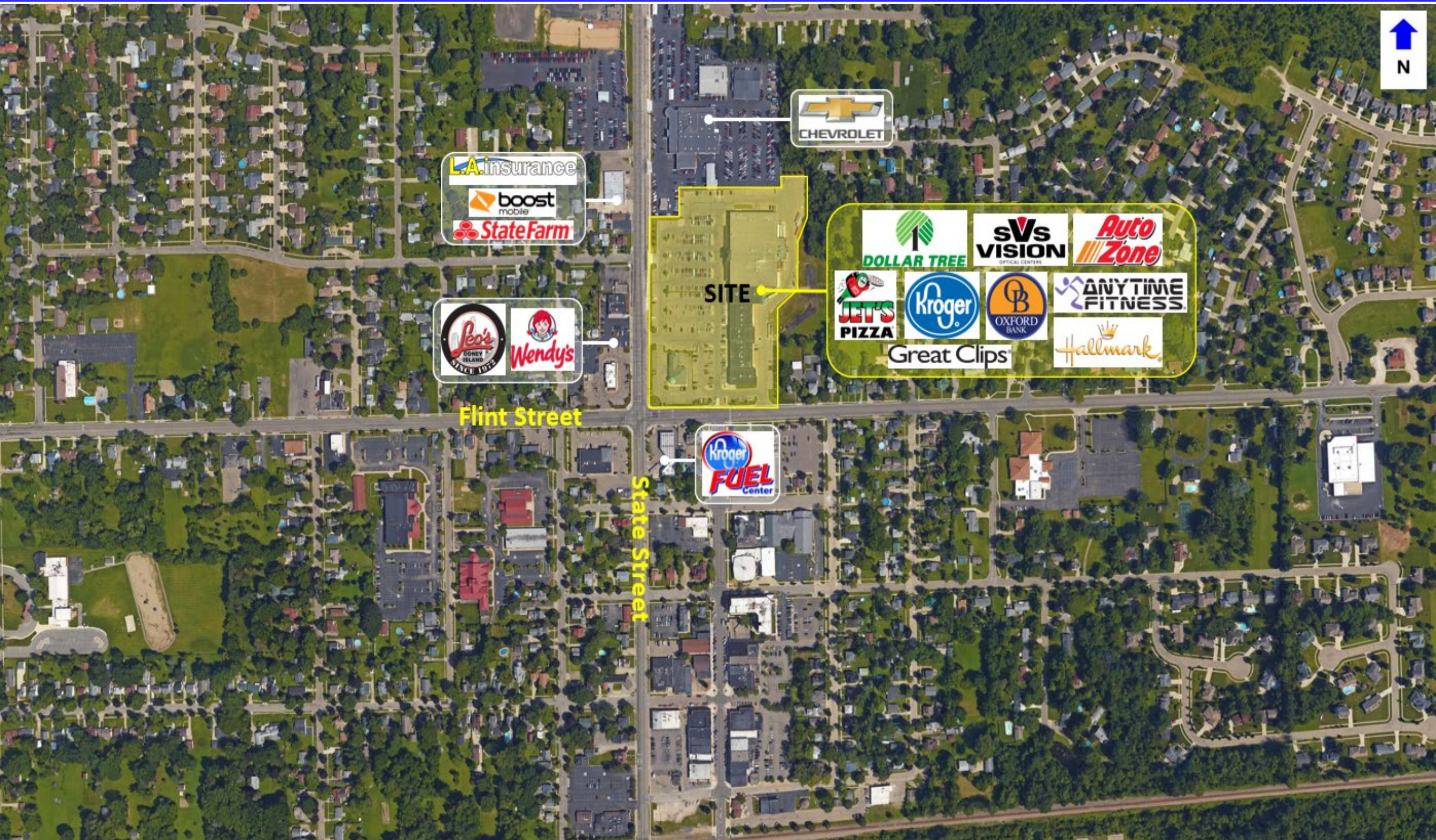

POPULATION	1 MILE	3 MILE	5 MILE
2010 Population	5,621	23,125	44,673
2023 Population	5,609	24,182	45,007
2028 Population Projection	5,643	24,547	45,361
Annual Growth 2010-2023	0%	0.4%	0.1%
Annual Growth 2023-2028	0.1%	0.3%	0.2%
Median Age	41.7	40.5	42.2
Bachelor's Degree or Higher	23%	20%	19%

POPULATION BY RACE	1 MILE	3 MILE	5 MILE
White	5,300	22,454	42,256
Black	120	786	1,128
American Indian/Alaskan Native	27	145	276
Asian	27	191	305
Hawaiian & Pacific Islander	2	8	14
Two or More Races	133	597	1,028
Hispanic Origin	211	1,017	1,861

HOUSEHOLDS	1 MILE	3 MILE	5 MILE
2010 Households	2,513	10,026	18,118
2023 Households	2,503	10,429	18,262
2028 Household Projection	2,518	10,579	18,409
Owner Occupied Households	1,431	6,398	13,534
Renter Occupied Households	1,087	4,180	4,875
Avg Household Income	\$56,780	\$67,036	\$74,072
Median Household Income	\$48,142	\$54,658	\$59,823

INCOME	1 MILE	3 MILE	5 MILE
\$25,000 - 50,000	636	2,826	4,546
\$50,000 - 75,000	473	2,541	4,353
\$75,000 - 100,000	275	1,303	2,591
\$100,000 - 125,000	230	888	1,574
\$125,000 - 150,000	108	443	983
\$150,000 - 200,000	66	269	788
\$200,000+	7	282	626

DAYTIME EMPLOYMENT	ONE MILE			TWO MILE			FIVE MILE		
	TOTAL EMPLOYEES	TOTAL BUSINESSES	EMPLOYEES PER BUSINESS	TOTAL EMPLOYEES	TOTAL BUSINESSES	EMPLOYEES PER BUSINESS	TOTAL EMPLOYEES	TOTAL BUSINESSES	EMPLOYEES PER BUSINESS
Service-Producing Industries	2,225	307	7	5,762	762	8	9,204	1,199	8
Trade Transportation & Utilities	468	56	8	1,145	129	9	2,050	216	9
Information	20	5	4	97	14	7	154	19	8
Financial Activities	281	52	5	580	115	5	794	169	5
Professional & Business Services	266	49	5	468	95	5	725	147	5
Education & Health Services	587	68	9	1,631	226	7	2,596	355	7
Leisure & Hospitality	339	28	12	1,173	75	16	1,795	112	16
Other Services	149	42	4	475	93	5	783	159	5
Public Administration	115	7	16	193	15	13	307	22	14
Goods-Producing Industries	403	40	10	777	85	9	1,067	145	7
Natural Resources & Mining	5	1	5	8	3	3	20	7	3
Construction	107	24	4	345	58	6	531	105	5
Manufacturing	291	15	19	424	24	18	516	33	16
Total	2,628	347	8	6,539	847	8	10,271	1,344	8

EXCLUSIVELY LISTED BY:

ANTHONY SESI
VICE PRESIDENT

asesi@cmprealestategroup.com

CHRIS JONNA
PRESIDENT

cjonna@cmprealestategroup.com

CONTACT US:



6476 Orchard Lake Road, Suite A
West Bloomfield, Michigan 48322



(P): 248.538.2000
(F): 248.538.9905



Email: info@cmprealestategroup.com
Website: www.cmprealestategroup.com

The information contained in this Marketing Package does not purport to provide a complete or fully accurate summary of the Property or any of the documents related thereto, nor does it purport to all inclusive or to contain all the information, which a potential tenant may need or desire. All information contained herein has been secured by sources we believe to be reliable; however, CMP Real Estate Group, LLC ("Broker") has not independently verified any of the information. This Marketing Package prepared by Broker, does not constitute an indication that there has been no change in the Property or the market conditions since the date of preparation of the information herein. Additional information and an opportunity to inspect the Property will be made available to the interested and qualified prospective tenant/purchaser, if available.

Neither Owner nor Broker nor any of there respective officers, Agents or principals has made or will make any representations or warranties, express or implied, as to the accuracy or completeness of this Marketing Package or any of its contents, and no legal commitment or obligation shall arise by reason of the Marketing Package or its contents. Analysis and verification of the information contained in the Marketing Package is solely the responsibility of the prospective tenant/purchaser.

Owner and Broker expressly reserve the right, at their sole discretion, to reject any or all expressions of interest or offers to lease/purchase the Property and/or terminate discussions with any entity at anytime with or without notice. Owner has no legal commitment or obligation to any entity reviewing this Marketing Package or making an offer to lease/purchase the Property unless and until such lease/sale of the Property is approved by Owner in its sole discretion, a written agreement for lease/purchase of the Property unless and until such sale of the Property is approved by Owner in its sole discretion, a written agreement for leased/purchase of the Property has been fully delivered, and approve by Owner, its legal counsel and any conditions to the Owner's obligations thereunder have been satisfied or waived.



RETAIL LEASING
*Landlord Representation
& New Project Leasing*



TENANT REPRESENTATION
*Site Selection &
Negotiations*



INVESTMENT SALES
*STNL & Multi-Tenant, Multi-
Family, Carwashes, etc.*



ACQUISITIONS/DISPOSITIONS
*Single & Full Portfolio
Transactions*



MARKET ANALYSIS
*Market Research
& Site Evaluations*



NATIONAL RELATIONSHIPS
*Retailers & Investors
across the U.S.*



TEAMWORK
*Innovative
Solutions*



SHARED DATABASE
*Retailers & Investors
across the U.S.*