

**FOR LEASE**

**DAVISON SHOPPE'S (PHASE II) | DAVISON, MICHIGAN**



**ANTHONY SESI**  
VICE PRESIDENT

**BARRY LANDAU**  
SENIOR ASSOCIATE

**CHRIS JONNA**  
PRESIDENT

6476 Orchard Lake Road | Suite A | West Bloomfield | Michigan | 48322

[asesi@cmprealestategroup.com](mailto:asesi@cmprealestategroup.com)

[blandau@cmprealestategroup.com](mailto:blandau@cmprealestategroup.com)

[cjonna@cmprealestategroup.com](mailto:cjonna@cmprealestategroup.com)

Phone: 248.538.2000 | [www.cmprealestategroup.com](http://www.cmprealestategroup.com)

### PROPERTY INFORMATION

Property Address	1208 South Irish Road
City/Township	Davison
Shopping Center Size	9,598 SF
Retail Space Available	1,357 SF – 9,598 SF
Asking Rental Rate	Contact Broker
Estimated NNN's	\$7.00 PSF
Parking (Retail)	174 Spaces

### JOIN TENANTS



### AREA TENANTS



### DEMOGRAPHICS (FIVE-MILE RADIUS)

<b>POPULATION</b> 65,292 PEOPLE	<b>MEDIAN AGE</b> 41.8 YEARS OLD
<b>HOUSEHOLDS</b> 26,496	<b>CONSUMER SPENDING</b> \$742.6 MILLION ANNUALLY
<b>AVG HOUSEHOLD INCOME</b> \$69,359/ANNUALLY	<b>DAYTIME EMPLOYEES</b> 19,937 EMPLOYEES

### PROPERTY HIGHLIGHTS

- Join Dairy Queen, Taco Bell, Detroit Wing Company, Team Rehab and Hamlin Pub at Davison Shoppe's located at the NWC of Irish and Lapeer Roads.
- Phase II is a new retail development that is expected to be delivered by the summer of 2025.
- Site includes I-69 frontage and is situated just south of the I-69/Irish Road interchanges and is easily accessible to both Irish and Lapeer Roads.
- In addition to Meijer operating across the street from this site, Menard's and Tractor Supply Company are located within the immediate marketplace.



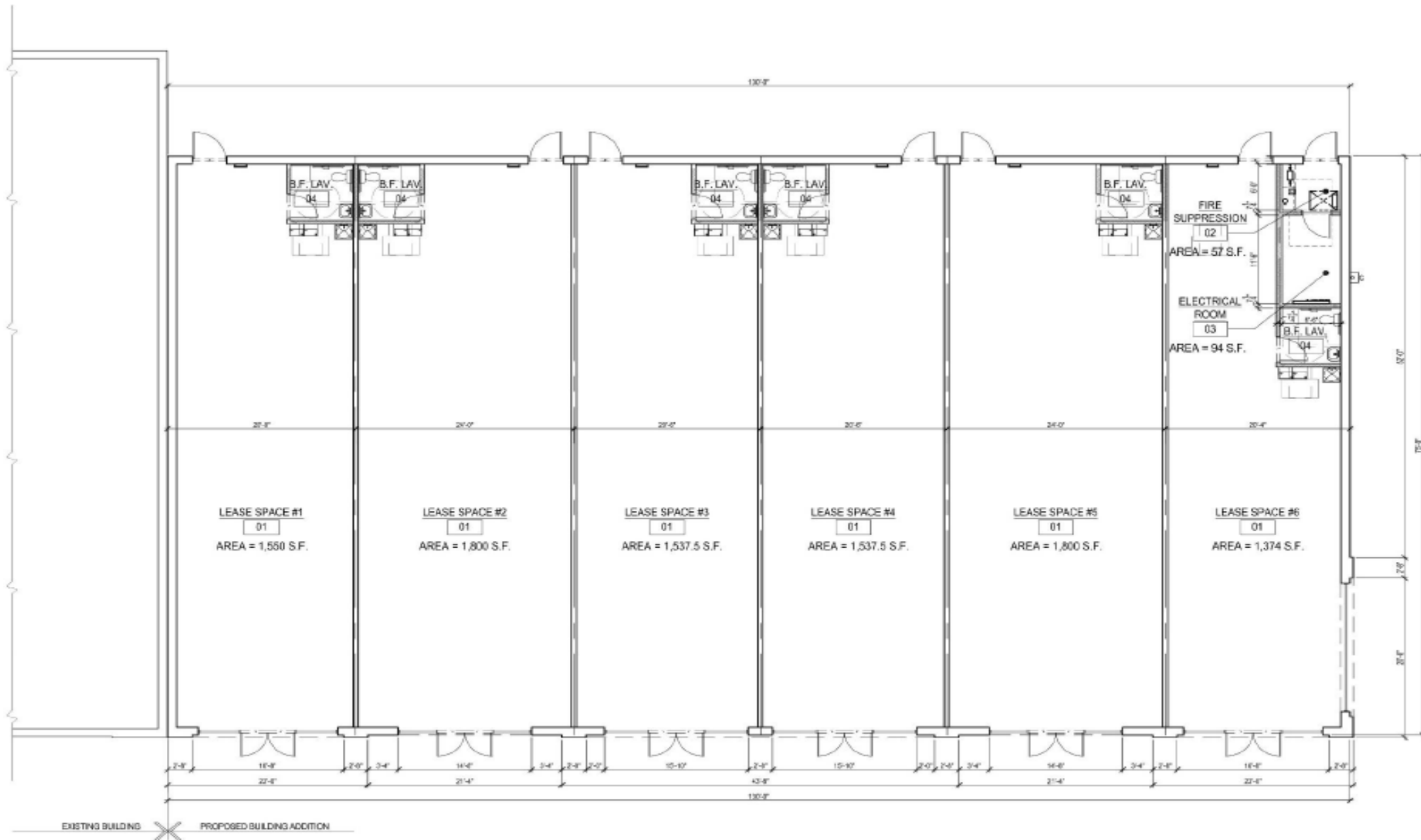

1 PROPOSED FLOOR PLAN  
A101 SCALE: 1/8" = 1'-0" NORTH





# DAVISON SHOPPE'S (PHASE II)

AERIAL



<b>POPULATION</b>	<b>1 MILE</b>	<b>3 MILE</b>	<b>5 MILE</b>
2010 Population	5,175	30,207	67,423
2023 Population	5,286	30,224	65,292
2028 Population Projection	5,340	30,418	65,277
Annual Growth 2010-2023	0.20%	0.00%	-0.20%
Annual Growth 2023-2028	0.20%	0.10%	0.00%
Median Age	34.4	41.7	41.8
Bachelor's Degree or Higher	20%	20%	18%

<b>POPULATION BY RACE</b>	<b>1 MILE</b>	<b>3 MILE</b>	<b>5 MILE</b>
White	4,577	28,100	57,133
Black	388	956	5,452
American Indian/Alaskan Native	38	174	388
Asian	75	238	530
Hawaiian & Pacific Islander	4	13	18
Two or More Races	203	743	1,771
Hispanic Origin	297	1,252	2,796

<b>HOUSEHOLDS</b>	<b>1 MILE</b>	<b>3 MILE</b>	<b>5 MILE</b>
2010 Households	2,388	12,780	27,384
2023 Households	2,462	12,822	26,495
2028 Household Projection	2,493	12,914	26,486
Owner Occupied Households	6,820	8,701	19,214
Renter Occupied Households	1,811	4,213	7,272
<b>Avg Household Income</b>	<b>\$58,480</b>	<b>\$73,287</b>	<b>\$69,359</b>
<b>Median Household Income</b>	<b>\$40,527</b>	<b>\$59,525</b>	<b>\$56,066</b>

<b>INCOME</b>	<b>1 MILE</b>	<b>3 MILE</b>	<b>5 MILE</b>
\$25,000 - 50,000	932	3,121	6,797
\$50,000 - 75,000	452	3,121	5,665
\$75,000 - 100,000	297	1,799	3,491
\$100,000 - 125,000	105	1,059	2,245
\$125,000 - 150,000	51	682	1,422
\$150,000 - 200,000	58	487	1,026
\$200,000+	59	458	732



DAYTIME EMPLOYMENT	ONE MILE			THREE MILE			FIVE MILE		
	TOTAL EMPLOYEES	TOTAL BUSINESSES	EMPLOYEES PER BUSINESS	TOTAL EMPLOYEES	TOTAL BUSINESSES	EMPLOYEES PER BUSINESS	TOTAL EMPLOYEES	TOTAL BUSINESSES	EMPLOYEES PER BUSINESS
<b>Service-Producing Industries</b>	<b>658</b>	<b>78</b>	<b>8</b>	<b>7,590</b>	<b>977</b>	<b>8</b>	<b>18,107</b>	<b>2,027</b>	<b>9</b>
Trade Transportation & Utilities	263	19	14	1,725	164	11	5,067	368	14
Information	15	1	15	113	16	7	249	35	7
Financial Activities	80	14	6	685	138	5	1,313	270	5
Professional & Business Services	18	6	3	592	120	5	2,217	247	9
Education & Health Services	66	16	4	2,083	298	7	4,396	593	7
Leisure & Hospitality	114	7	16	1,509	100	15	2,970	188	16
Other Services	46	8	6	669	124	5	1,425	287	5
Public Administration	56	7	8	214	17	13	470	39	12
<b>Goods-Producing Industries</b>	<b>21</b>	<b>8</b>	<b>3</b>	<b>732</b>	<b>97</b>	<b>8</b>	<b>1,830</b>	<b>217</b>	<b>8</b>
Natural Resources & Mining	2	1	2	11	3	4	17	6	3
Construction	9	4	2	362	68	5	936	153	6
Manufacturing	10	3	3	359	26	14	877	58	15
<b>Total</b>	<b>679</b>	<b>86</b>	<b>8</b>	<b>8,322</b>	<b>1,074</b>	<b>8</b>	<b>19,937</b>	<b>2,244</b>	<b>9</b>

## EXCLUSIVELY LISTED BY:

**ANTHONY SESI**  
VICE PRESIDENT

[asesi@cmprealestategroup.com](mailto:asesi@cmprealestategroup.com)

**BARRY LANDAU**  
SENIOR ASSOCIATE

[blandau@cmprealestategroup.com](mailto:blandau@cmprealestategroup.com)

**CHRIS JONNA**  
PRESIDENT

[cjonna@cmprealestategroup.com](mailto:cjonna@cmprealestategroup.com)

## CONTACT US:



6476 Orchard Lake Road, Suite A  
West Bloomfield, Michigan 48322



(P): 248.538.2000  
(F): 248.538.9905



Email: [info@cmprealestategroup.com](mailto:info@cmprealestategroup.com)  
Website: [www.cmprealestategroup.com](http://www.cmprealestategroup.com)

The information contained in this Marketing Package does not purport to provide a complete or fully accurate summary of the Property or any of the documents related thereto, nor does it purport to all inclusive or to contain all the information, which a potential tenant may need or desire. All information contained herein has been secured by sources we believe to be reliable; however, CMP Real Estate Group, LLC ("Broker") has not independently verified any of the information. This Marketing Package prepared by Broker, does not constitute an indication that there has been no change in the Property or the market conditions since the date of preparation of the information herein. Additional information and an opportunity to inspect the Property will be made available to the interested and qualified prospective tenant/purchaser, if available.

Neither Owner nor Broker nor any of there respective officers, Agents or principals has made or will make any representations or warranties, express or implied, as to the accuracy or completeness of this Marketing Package or any of its contents, and no legal commitment or obligation shall arise by reason of the Marketing Package or its contents. Analysis and verification of the information contained in the Marketing Package is solely the responsibility of the prospective tenant/purchaser.

Owner and Broker expressly reserve the right, at their sole discretion, to reject any or all expressions of interest or offers to lease/purchase the Property and/or terminate discussions with any entity at anytime with or without notice. Owner has no legal commitment or obligation to any entity reviewing this Marketing Package or making an offer to lease/purchase the Property unless and until such lease/sale of the Property is approved by Owner in its sole discretion, a written agreement for lease/purchase of the Property unless and until such sale of the Property is approved by Owner in its sole discretion, a written agreement for leased/purchase of the Property has been fully delivered, and approve by Owner, its legal counsel and any conditions to the Owner's obligations thereunder have been satisfied or waived.



**RETAIL LEASING**  
*Landlord Representation  
& New Project Leasing*



**TENANT REPRESENTATION**  
*Site Selection &  
Negotiations*



**INVESTMENT SALES**  
*STNL & Multi-Tenant, Multi-  
Family, Carwashes, etc.*



**ACQUISITIONS/DISPOSITIONS**  
*Single & Full Portfolio  
Transactions*



**MARKET ANALYSIS**  
*Market Research  
& Site Evaluations*



**NATIONAL RELATIONSHIPS**  
*Retailers & Investors  
across the U.S.*



**TEAMWORK**  
*Innovative  
Solutions*



**SHARED DATABASE**  
*Retailers & Investors  
across the U.S.*