

**FOR LEASE**

**11100 MACK AVENUE | DETROIT, MICHIGAN**



**ERIK ELWELL**  
ASSOCIATE

**ANTHONY SESI**  
SENIOR ASSOCIATE

[eelwell@cmprealestategroup.com](mailto:eelwell@cmprealestategroup.com)

[asesi@cmprealestategroup.com](mailto:asesi@cmprealestategroup.com)

6476 Orchard Lake Road | Suite A | West Bloomfield | Michigan | 48322

Phone: 248.538.2000 | [www.cmprealestategroup.com](http://www.cmprealestategroup.com)

**PROPERTY INFORMATION**

Property Address	11100 Mack Avenue
City/Township	Detroit
Building Size	14,200 SF
Land Size	1.04 AC
Space Available	14,200 SF
Asking Rental Rate	Contact Broker
Taxes	\$6,000/Annually

**DEMOGRAPHICS (FIVE-MILE RADIUS)**

 <b>POPULATION</b> 274,246 PEOPLE	 <b>MEDIAN AGE</b> 36.6 YEARS OLD
 <b>HOUSEHOLDS</b> 104,446	 <b>CONSUMER SPENDING</b> \$2.4 BILLION ANNUALLY
 <b>AVG HOUSEHOLD INCOME</b> \$61,009/ANNUALLY	 <b>DAYTIME EMPLOYEES</b> 155,262 EMPLOYEES

**AREA TENANTS**



**PROPERTY HIGHLIGHTS**

- Opportunity to take advantage of a 14,200 SF freestanding building.
- Located within a mile of the Chrysler Assembly Plant.
- Ample Parking available for a variety of user.
- Situated Adjacent to 160 Unit Apartment Complex.



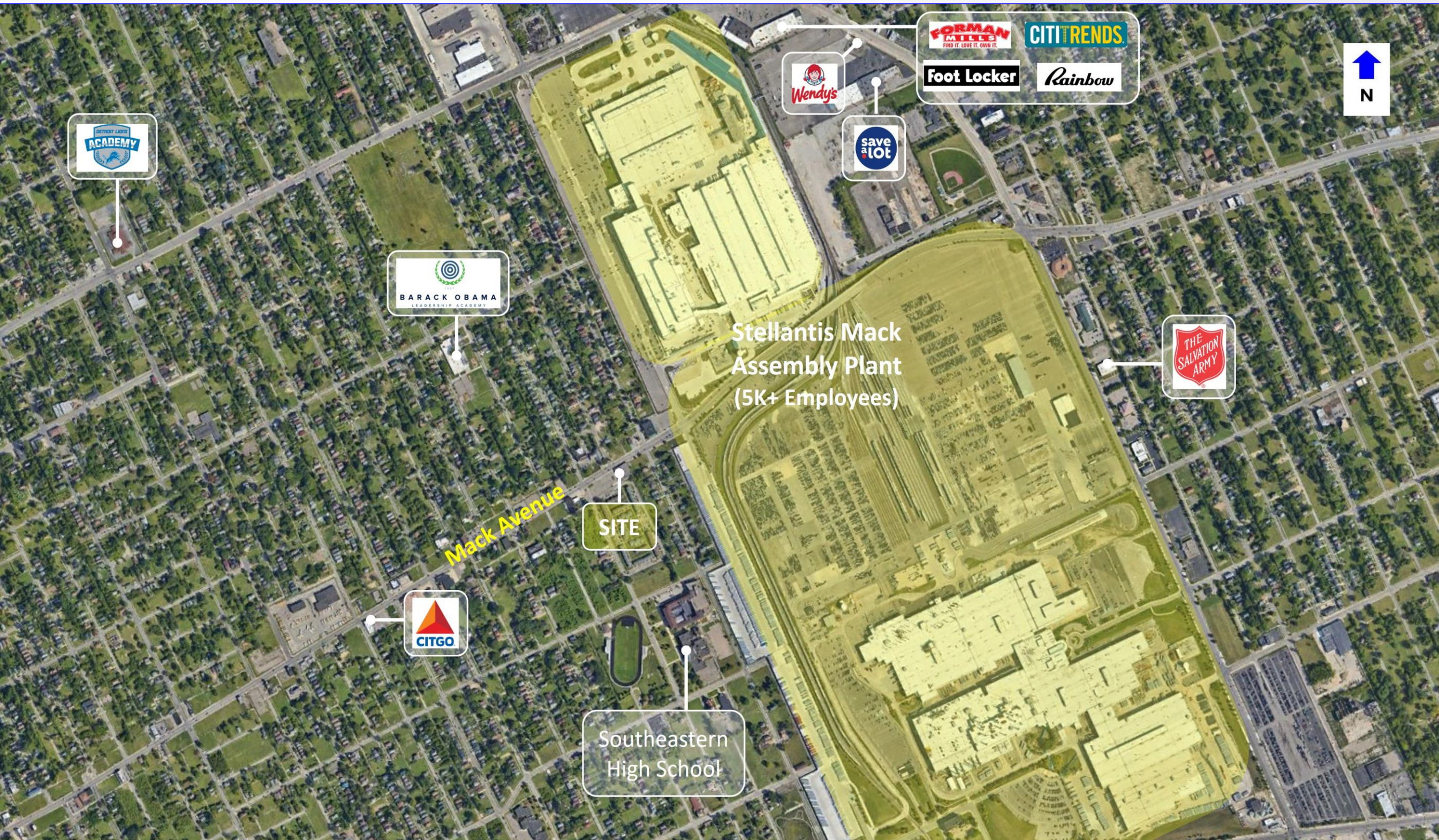



POPULATION	1 MILE	3 MILE	5 MILE
2010 Population	10,203	107,953	284,740
2023 Population	9,117	99,352	274,246
2028 Population Projection	9,034	99,076	276,091
Annual Growth 2010-2022	-0.80%	-0.60%	-0.30%
Annual Growth 2022-2027	-0.20%	-0.10%	0.10%
Median Age	36.1	37.9	36.6
Bachelor's Degree or Higher	8%	18%	20%

POPULATION BY RACE	1 MILE	3 MILE	5 MILE
White	162	11,561	59,841
Black	8,738	84,833	190,990
American Indian/Alaskan Native	22	329	890
Asian	18	556	14,989
Hawaiian & Pacific Islander	0	6	14
Two or More Races	177	2,066	7,522
Hispanic Origin	83	1,316	4,840

HOUSEHOLDS	1 MILE	3 MILE	5 MILE
2010 Households	3,722	40,935	108,203
2023 Households	3,286	37,464	104,446
2028 Household Projection	3,247	37,323	105,215
Owner Occupied Households	1,468	18,569	51,517
Renter Occupied Households	1,779	18,754	53,698
<b>Avg Household Income</b>	<b>36,719</b>	<b>59,822</b>	<b>61,009</b>
<b>Median Household Income</b>	<b>24,673</b>	<b>36,402</b>	<b>38,285</b>

INCOME	1 MILE	3 MILE	5 MILE
\$25,000 - 50,000	841	9,339	27,149
\$50,000 - 75,000	344	5,606	15,912
\$75,000 - 100,000	252	2,916	8,760
\$100,000 - 125,000	59	1,798	5,224
\$125,000 - 150,000	94	1,249	3,582
\$150,000 - 200,000	24	1,191	3,705
\$200,000+	7	1,770	4,737

DAYTIME EMPLOYMENT	ONE MILE			THREE MILE			FIVE MILE		
	TOTAL EMPLOYEES	TOTAL BUSINESSES	EMPLOYEES PER BUSINESS	TOTAL EMPLOYEES	TOTAL BUSINESSES	EMPLOYEES PER BUSINESS	TOTAL EMPLOYEES	TOTAL BUSINESSES	EMPLOYEES PER BUSINESS
<b>Service-Producing Industries</b>	<b>2,581</b>	<b>305</b>	<b>8</b>	<b>18,337</b>	<b>2,114</b>	<b>9</b>	<b>139,488</b>	<b>14,036</b>	<b>10</b>
Trade Transportation & Utilities	329	54	6	3,134	386	8	11,238	1,477	8
Information	11	4	3	209	41	5	6,836	252	27
Financial Activities	69	18	4	840	205	4	13,546	1,145	12
Professional & Business Services	159	28	6	2,385	233	10	27,999	1,737	16
Education & Health Services	1,432	124	12	4,966	639	8	38,929	6,649	6
Leisure & Hospitality	294	21	14	3,434	174	20	20,118	1,030	20
Other Services	165	51	3	2,688	406	7	9,334	1,392	7
Public Administration	122	5	24	681	30	23	11,488	354	32
<b>Goods-Producing Industries</b>	<b>52</b>	<b>8</b>	<b>7</b>	<b>2,167</b>	<b>152</b>	<b>14</b>	<b>15,774</b>	<b>595</b>	<b>27</b>
Natural Resources & Mining	0	0	-	63	6	11	77	11	7
Construction	28	6	5	1,032	74	14	3,640	322	11
Manufacturing	24	2	12	1,072	72	15	12,057	262	46
<b>Total</b>	<b>2,633</b>	<b>313</b>	<b>8</b>	<b>20,504</b>	<b>2,266</b>	<b>9</b>	<b>155,262</b>	<b>14,631</b>	<b>11</b>

**EXCLUSIVELY LISTED BY:**

**ERIK ELWELL**  
ASSOCIATE

[eelwell@cmprealestategroup.com](mailto:eelwell@cmprealestategroup.com)

**ANTHONY SESI**  
SENIOR ASSOCIATE

[asesi@cmprealestategroup.com](mailto:asesi@cmprealestategroup.com)

**CONTACT US:**



6476 Orchard Lake Road, Suite A  
West Bloomfield, Michigan 48322



(P): 248.538.2000  
(F): 248.538.9905



Email: [info@cmprealestategroup.com](mailto:info@cmprealestategroup.com)  
Website: [www.cmprealestategroup.com](http://www.cmprealestategroup.com)

The information contained in this Marketing Package does not purport to provide a complete or fully accurate summary of the Property or any of the documents related thereto, nor does it purport to all inclusive or to contain all the information, which a potential tenant may need or desire. All information contained herein has been secured by sources we believe to be reliable; however, CMP Real Estate Group, LLC (“Broker”) has not independently verified any of the information. This Marketing Package prepared by Broker, does not constitute an indication that there has been no change in the Property or the market conditions since the date of preparation of the information herein. Additional information and an opportunity to inspect the Property will be made available to the interested and qualified prospective tenant/purchaser, if available.

Neither Owner nor Broker nor any of there respective officers, Agents or principals has made or will make any representations or warranties, express or implied, as to the accuracy or completeness of this Marketing Package or any of its contents, and no legal commitment or obligation shall arise by reason of the Marketing Package or its contents. Analysis and verification of the information contained in the Marketing Package is solely the responsibility of the prospective tenant/purchaser.

Owner and Broker expressly reserve the right, at their sole discretion, to reject any or all expressions of interest or offers to lease/purchase the Property and/or terminate discussions with any entity at anytime with or without notice. Owner has no legal commitment or obligation to any entity reviewing this Marketing Package or making an offer to lease/purchase the Property unless and until such lease/sale of the Property is approved by Owner in its sole discretion, a written agreement for lease/purchase of the Property unless and until such sale of the Property is approved by Owner in its sole discretion, a written agreement for leased/purchase of the Property has been fully delivered, and approve by Owner, its legal counsel and any conditions to the Owner’s obligations thereunder have been satisfied or waived.



**RETAIL LEASING**  
*Landlord Representation  
& New Project Leasing*



**TENANT REPRESENTATION**  
*Site Selection &  
Negotiations*



**INVESTMENT SALES**  
*STNL & Multi-Tenant, Multi-  
Family, Carwashes, etc.*



**ACQUISITIONS/DISPOSITIONS**  
*Single & Full Portfolio  
Transactions*



**MARKET ANALYSIS**  
*Market Research  
& Site Evaluations*



**NATIONAL RELATIONSHIPS**  
*Retailers & Investors  
across the U.S.*



**TEAMWORK**  
*Innovative  
Solutions*



**SHARED DATABASE**  
*Retailers & Investors  
across the U.S.*