



SITE

Huntington

Great Clips

DOLLAR TREE

**Jet's
PIZZA**

Allstate

**nyx
PRIMARY CARE**

**JET'S
PIZZA**

**Benjamin
Moore
PAINTS**

The Goblin

**CUCKOO AND TWIGS
ICE CREAM & CONFECTIONS**

ERIK ELWELL
ASSOCIATE
eelwell@cmprealestategroup.com

JORDAN JABBORI
SENIOR DIRECTOR
jjabbori@cmprealestategroup.com

6476 Orchard Lake Road | Suite A | West Bloomfield | Michigan | 48322

Phone: 248.538.2000 | www.cmprealestategroup.com

PROPERTY INFORMATION

Property Address	21799 23 Mile Road
City/Township	Macomb
Shopping Center Size	4,911 SF
Space Available	4,911 SF
Minimum Available	2,038 SF
Maximum Available	4,911 SF
Asking Rental Rate	Contact Broker
Estimated NNN's	TBD
Parking	45 Spaces

DEMOGRAPHICS (FIVE-MILE RADIUS)

 POPULATION 159,880 PEOPLE	 MEDIAN AGE 40.3 YEARS OLD
 HOUSEHOLDS 58,215	 CONSUMER SPENDING \$732.4 MILLION ANNUALLY
 AVG HOUSEHOLD INCOME \$102,299/ANNUALLY	 DAYTIME EMPLOYEES 52,190 EMPLOYEES

AREA TENANTS



PROPERTY HIGHLIGHTS

- 1.67 acres available on the northwest corner of 23 Mile and Card Roads in Macomb Township.
- Property offers accessibility off both roads with curb cuts on each side.
- Close proximity to retailers and restaurants such as Meijer, Home Depot, Kroger, Leo's Coney Island and Jets Pizza.
- Macomb Medical Center is located one mile west of this site.
- Site is located within close proximity to I-94, M-53 and Hall Road.
- Build-to-Suit and Ground Lease options are available for users to take advantage of. Contact Broker for more details.

SITE PLAN KEY

- A** 2,038 SF + Drive-Thru Available
- B** 2,873 SF Available

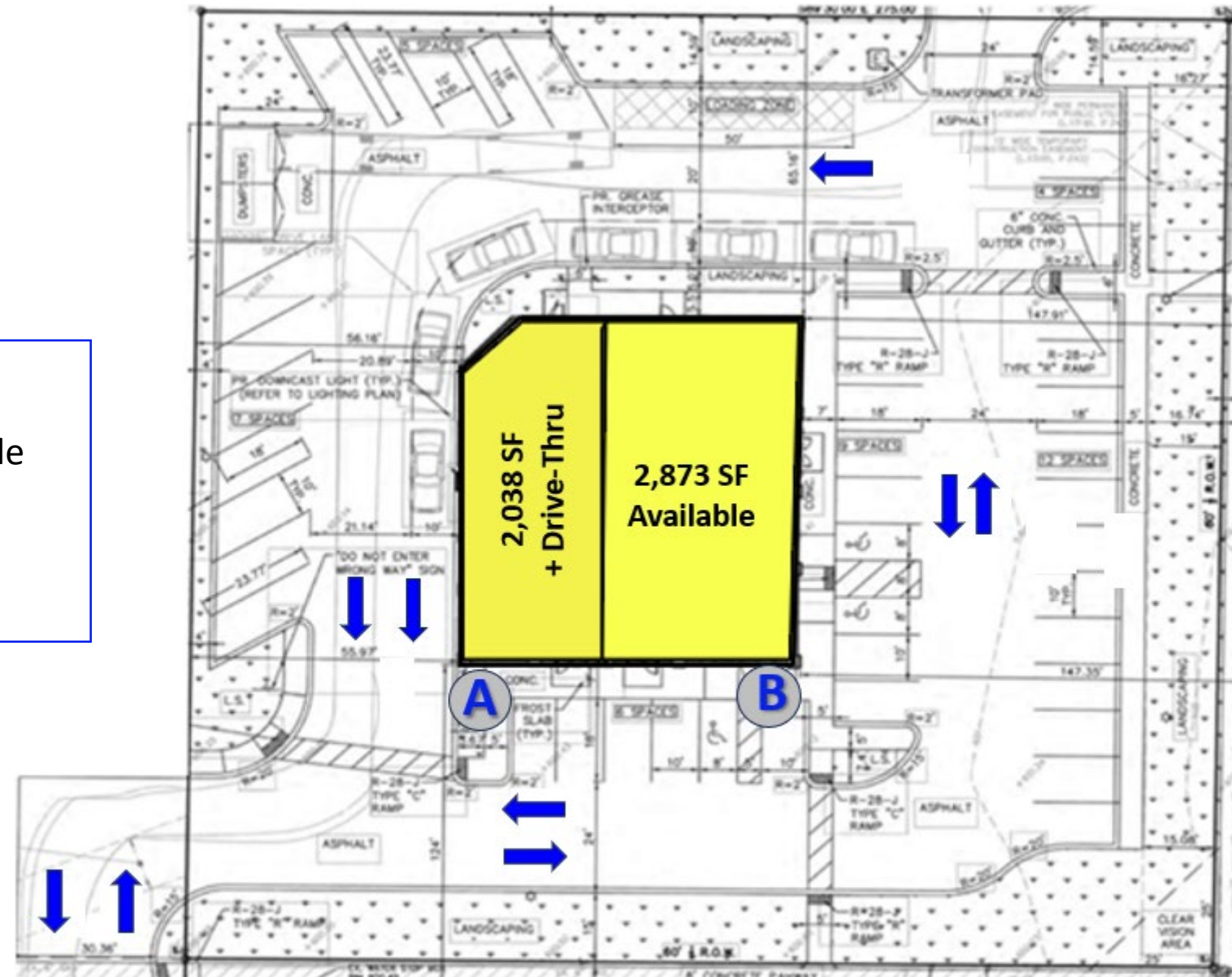

CARD ROAD

23 MILE ROAD

 9,065 VPD

 18,332 VPD

POPULATION	1 MILE	3 MILE	5 MILE
2020 Population	5,629	46,153	144,549
2024 Population	6,737	54,345	159,880
2029 Population Projection	6,925	55,722	162,308
Annual Growth 2020-2024	1.50%	1.40%	0.80%
Annual Growth 2024-2029	0.60%	0.50%	0.30%
Median Age	38.5	39.5	40.3
Bachelor's Degree or Higher	37%	33%	28%

POPULATION BY RACE	1 MILE	3 MILE	5 MILE
White	5,625	45,085	131,888
Black	554	4,812	17,154
American Indian/Alaskan Native	20	154	500
Asian	370	2,949	6,413
Hawaiian & Pacific Islander	0	18	82
Two or More Races	169	1,327	3,842
Hispanic Origin	175	1,596	5,351

HOUSEHOLDS	1 MILE	3 MILE	5 MILE
2020 Households	1,759	15,137	52,169
2024 Households	2,140	18,029	58,215
2029 Household Projection	2,205	18,515	59,174
Owner Occupied Households	2,100	17,484	48,573
Renter Occupied Households	104	1,031	10,601
Avg Household Income	\$134,557	\$121,764	\$102,299
Median Household Income	\$119,020	\$108,566	\$86,560

INCOME	1 MILE	3 MILE	5 MILE
\$25,000 - 50,000	203	2,068	9,444
\$50,000 - 75,000	270	2,297	8,967
\$75,000 - 100,000	210	2,571	8,863
\$100,000 - 125,000	370	2,876	7,475
\$125,000 - 150,000	298	2,499	5,998
\$150,000 - 200,000	382	2,732	6,372
\$200,000+	302	1,894	4,498

DAYTIME EMPLOYMENT	ONE MILE			THREE MILE			FIVE MILE		
	TOTAL EMPLOYEES	TOTAL BUSINESSES	EMPLOYEES PER BUSINESS	TOTAL EMPLOYEES	TOTAL BUSINESSES	EMPLOYEES PER BUSINESS	TOTAL EMPLOYEES	TOTAL BUSINESSES	EMPLOYEES PER BUSINESS
Service-Producing Industries	447	83	5	7,564	827	9	40,787	4,409	9
Trade Transportation & Utilities	44	9	5	2,378	116	21	9,678	769	13
Information	4	1	4	98	14	7	653	72	9
Financial Activities	46	14	3	558	100	6	3,561	522	7
Professional & Business Services	35	9	4	608	131	5	2,924	572	5
Education & Health Services	194	28	7	2,278	281	8	11,900	1,460	8
Leisure & Hospitality	88	12	7	852	81	11	6,795	453	15
Other Services	24	9	3	720	97	7	2,668	479	6
Public Administration	12	1	12	72	7	10	2,608	82	32
Goods-Producing Industries	41	12	3	2,587	191	14	11,403	836	14
Natural Resources & Mining	4	1	4	20	7	3	40	14	3
Construction	35	10	4	554	103	5	3,119	451	7
Manufacturing	2	1	2	2,013	81	25	8,244	371	22
Total	488	95	5	10,151	1,018	10	52,190	5,245	10

EXCLUSIVELY LISTED BY:

ERIK ELWELL
ASSOCIATE

eelwell@cmprealestategroup.com

JORDAN JABBORI
SENIOR DIRECTOR

jjabbori@cmprealestategroup.com

CONTACT US:



6476 Orchard Lake Road, Suite A
West Bloomfield, Michigan 48322



(P): 248.538.2000
(F): 248.538.9905



Email: info@cmprealestategroup.com
Website: www.cmprealestategroup.com

The information contained in this Marketing Package does not purport to provide a complete or fully accurate summary of the Property or any of the documents related thereto, nor does it purport to all inclusive or to contain all the information, which a potential tenant may need or desire. All information contained herein has been secured by sources we believe to be reliable; however, CMP Real Estate Group, LLC (“Broker”) has not independently verified any of the information. This Marketing Package prepared by Broker, does not constitute an indication that there has been no change in the Property or the market conditions since the date of preparation of the information herein. Additional information and an opportunity to inspect the Property will be made available to the interested and qualified prospective tenant/purchaser, if available.

Neither Owner nor Broker nor any of there respective officers, Agents or principals has made or will make any representations or warranties, express or implied, as to the accuracy or completeness of this Marketing Package or any of its contents, and no legal commitment or obligation shall arise by reason of the Marketing Package or its contents. Analysis and verification of the information contained in the Marketing Package is solely the responsibility of the prospective tenant/purchaser.

Owner and Broker expressly reserve the right, at their sole discretion, to reject any or all expressions of interest or offers to lease/purchase the Property and/or terminate discussions with any entity at anytime with or without notice. Owner has no legal commitment or obligation to any entity reviewing this Marketing Package or making an offer to lease/purchase the Property unless and until such lease/sale of the Property is approved by Owner in its sole discretion, a written agreement for lease/purchase of the Property unless and until such sale of the Property is approved by Owner in its sole discretion, a written agreement for leased/purchase of the Property has been fully delivered, and approve by Owner, its legal counsel and any conditions to the Owner’s obligations thereunder have been satisfied or waived.



RETAIL LEASING
*Landlord Representation
& New Project Leasing*



TENANT REPRESENTATION
*Site Selection &
Negotiations*



INVESTMENT SALES
*STNL & Multi-Tenant, Multi-
Family, Carwashes, etc.*



ACQUISITIONS/DISPOSITIONS
*Single & Full Portfolio
Transactions*



MARKET ANALYSIS
*Market Research
& Site Evaluations*



NATIONAL RELATIONSHIPS
*Retailers & Investors
across the U.S.*



TEAMWORK
*Innovative
Solutions*



SHARED DATABASE
*Retailers & Investors
across the U.S.*