



**JORDAN JABBORI**  
SENIOR DIRECTOR

[jjabbori@cmprealestategroup.com](mailto:jjabbori@cmprealestategroup.com)

**CHRIS JONNA**  
PRESIDENT

[cjonna@cmprealestategroup.com](mailto:cjonna@cmprealestategroup.com)

6476 Orchard Lake Road | Suite A | West Bloomfield | Michigan | 48322

Phone: 248.538.2000 | [www.cmprealestategroup.com](http://www.cmprealestategroup.com)

**PROPERTY INFORMATION**

Property Address	29850-29864 Northwestern Highway
City/Township	Southfield, Michigan
Building Size	15,500 SF
Space Available	2,950 SF
Asking Rental Rate	\$18.00 PSF
Estimated NNN's	\$6.00 PSF
Parking	88 Spaces

**DEMOGRAPHICS (FIVE-MILE RADIUS)**

 <b>POPULATION</b> 178,774 PEOPLE	 <b>MEDIAN AGE</b> 44.4 YEARS OLD
 <b>HOUSEHOLDS</b> 76,684	 <b>CONSUMER SPENDING</b> \$857.7 MILLION ANNUALLY
 <b>AVG HOUSEHOLD INCOME</b> \$111,191/ANNUALLY	 <b>DAYTIME POPULATION</b> 126,374 PEOPLE

**JOIN**



**AREA TENANTS & EMPLOYERS**



**PROPERTY HIGHLIGHTS**

- Well maintained, mixed use development with first floor retail/office/medical space available.
- 2,950 SF space, formally occupied by Dallo Matrial Arts, would be ideal for a fitness or physical therapy user.
- This location benefits from the significant population that surrounds the site. In addition, the site has over 325' of frontage on Northwestern Highway with excellent visibility.
- One of the busiest roads leading to and from the Southfield business district and city business district of Detroit, with over 100,000 of Michigan's most prestigious businessmen and women traveling to and from work daily.

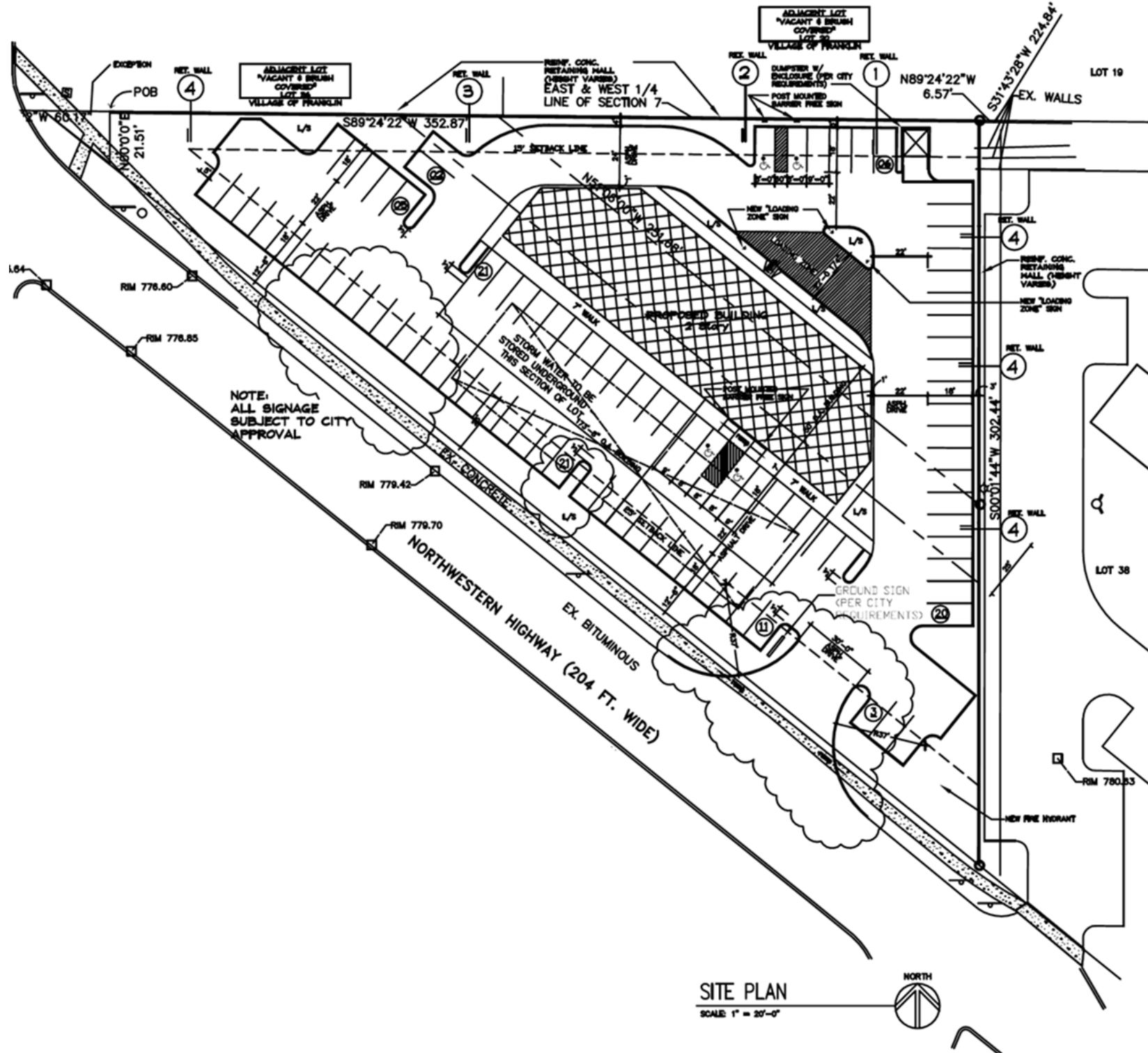

**SITE PLAN**  
SCALE 1" = 20'-0"

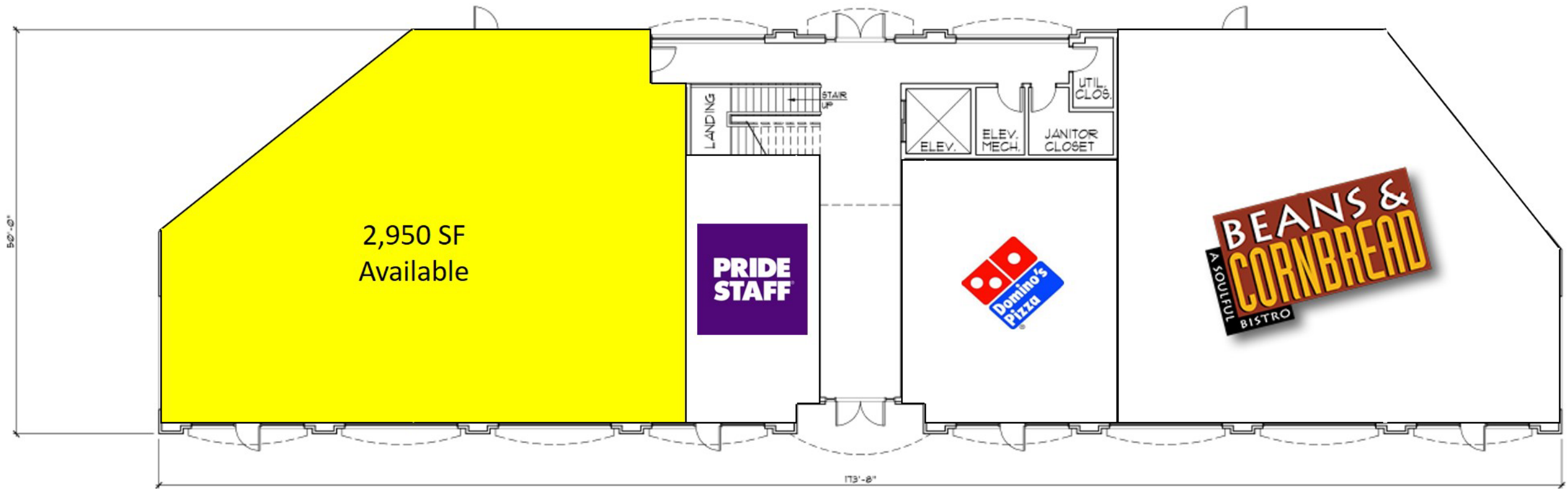

FIRST FLOOR PLAN  
SCALE: 1/8" = 1'-0"

8,000 GROSS SQUARE FEET

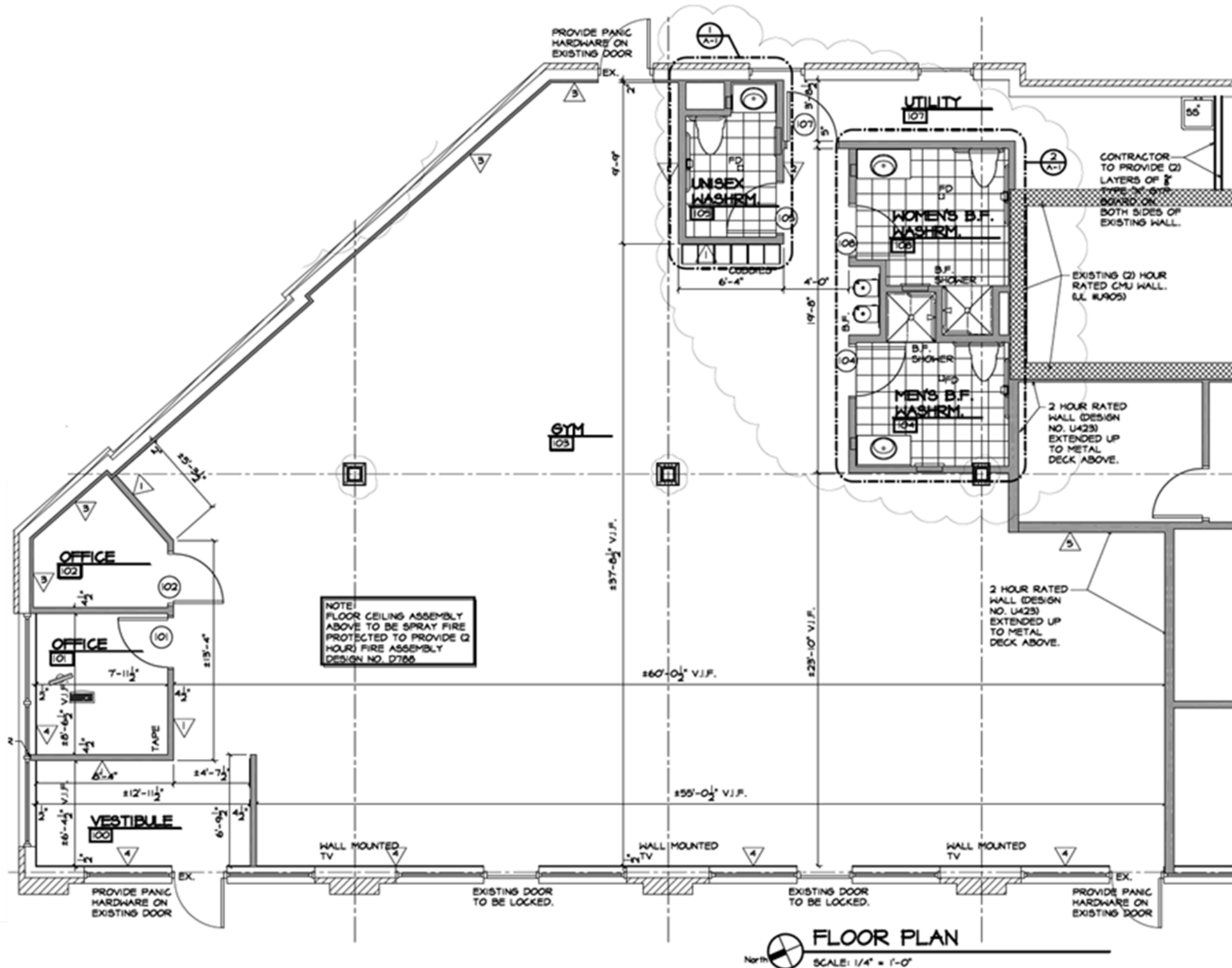

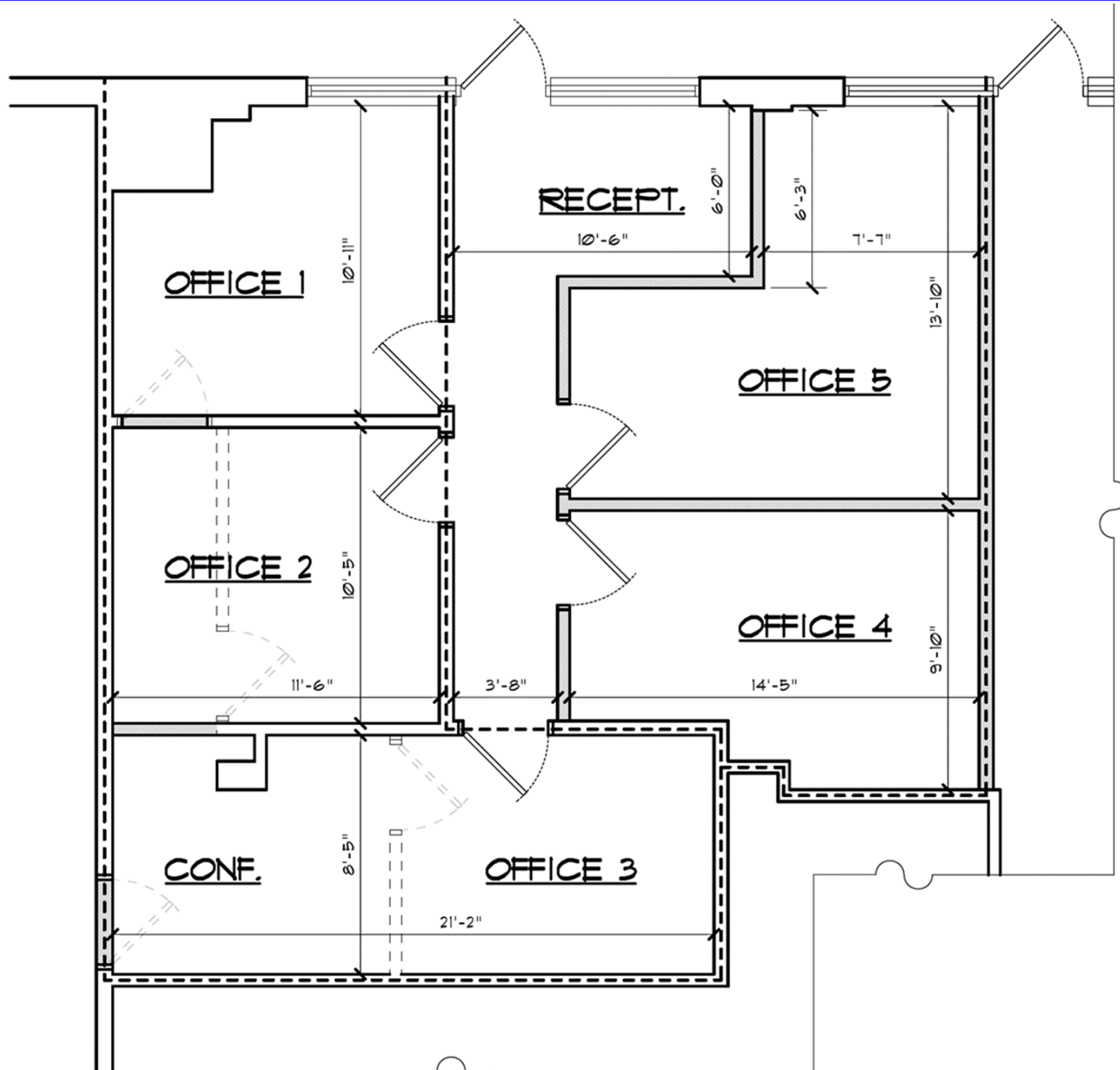



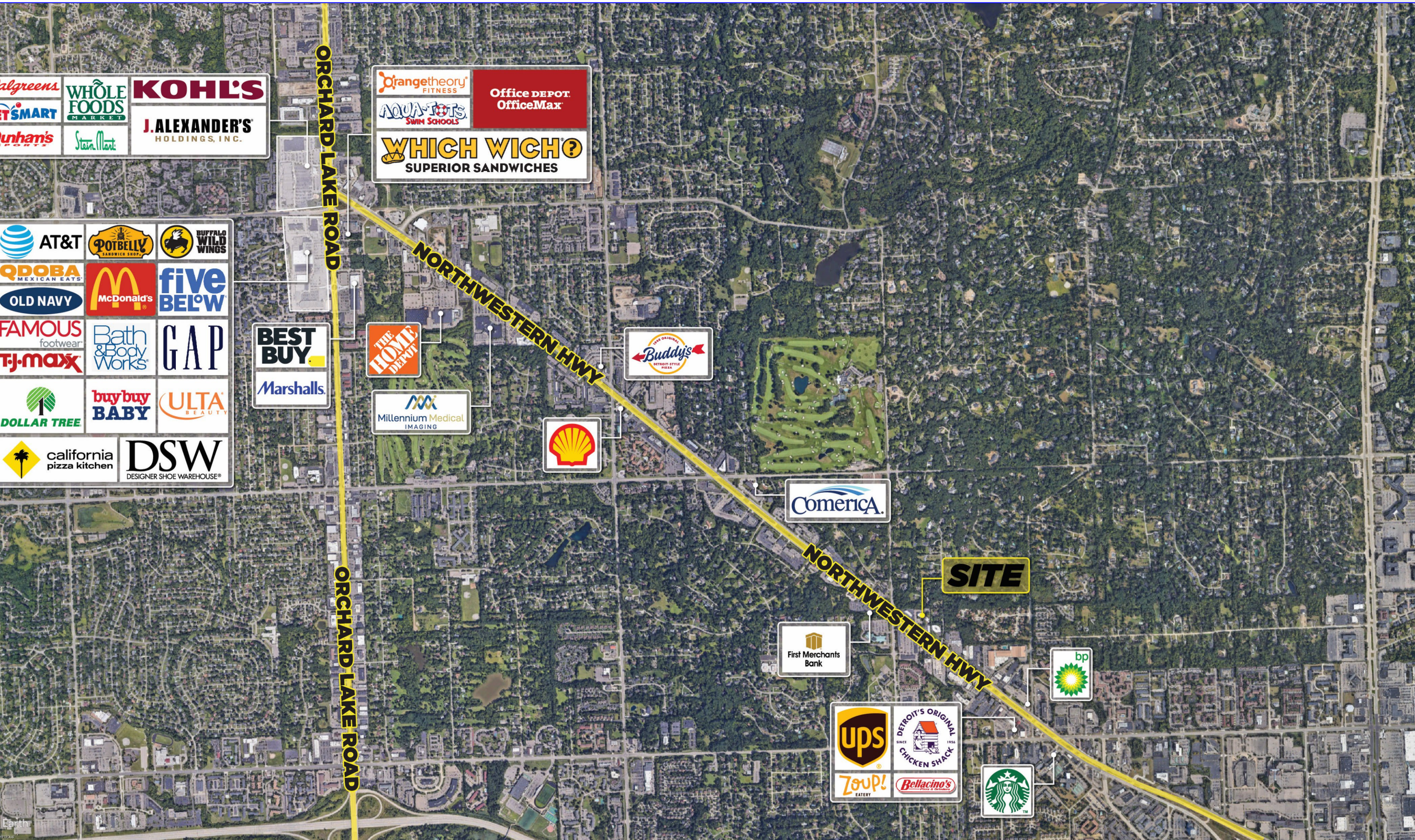



<b>POPULATION</b>	<b>1 MILE</b>	<b>3 MILE</b>	<b>5 MILE</b>
2010 Population	6,187	57,580	178,774
2023 Population	5,953	60,753	185,271
2028 Population Projection	5,901	61,244	186,277
Annual Growth 2010-2023	-0.3%	0.4%	0.3%
Annual Growth 2023-2028	-0.2%	0.2%	0.1%
Median Age	40.9	44.4	44.2
Bachelor's Degree or Higher	49%	51%	51%

<b>POPULATION BY RACE</b>	<b>1 MILE</b>	<b>3 MILE</b>	<b>5 MILE</b>
White	2,251	32,788	109,350
Black	3,050	21,273	54,063
American Indian/Alaskan Native	13	131	422
Asian	492	4,930	16,726
Hawaiian & Pacific Islander	2	15	51
Two or More Races	143	1,615	4,658
Hispanic Origin	91	1,322	4,344

<b>HOUSEHOLDS</b>	<b>1 MILE</b>	<b>3 MILE</b>	<b>5 MILE</b>
2010 Households	2,771	25,191	73,713
2023 Households	2,613	26,691	76,684
2028 Household Projection	2,580	26,925	77,160
Owner Occupied Households	1,225	15,379	52,638
Renter Occupied Households	1,355	11,547	24,521
<b>Avg Household Income</b>	<b>\$100,180</b>	<b>\$105,282</b>	<b>\$111,191</b>
<b>Median Household Income</b>	<b>\$69,905</b>	<b>\$74,822</b>	<b>\$83,033</b>

<b>INCOME</b>	<b>1 MILE</b>	<b>3 MILE</b>	<b>5 MILE</b>
\$25,000 - 50,000	479	4,520	10,437
\$50,000 - 75,000	408	4,085	12,532
\$75,000 - 100,000	257	2,774	9,540
\$100,000 - 125,000	381	2,851	8,077
\$125,000 - 150,000	93	1,811	5,311
\$150,000 - 200,000	151	2,517	7,815
\$200,000+	335	3,358	10,664

DAYTIME EMPLOYMENT	ONE MILE			THREE MILE			FIVE MILE		
	TOTAL EMPLOYEES	TOTAL BUSINESSES	EMPLOYEES PER BUSINESS	TOTAL EMPLOYEES	TOTAL BUSINESSES	EMPLOYEES PER BUSINESS	TOTAL EMPLOYEES	TOTAL BUSINESSES	EMPLOYEES PER BUSINESS
<b>Service-Producing Industries</b>	<b>5,508</b>	<b>997</b>	<b>6</b>	<b>26,335</b>	<b>3,781</b>	<b>7</b>	<b>85,120</b>	<b>9,993</b>	<b>9</b>
Trade Transportation & Utilities	943	95	10	2,559	326	8	10,180	895	11
Information	37	7	5	1,129	59	19	5,244	207	25
Financial Activities	585	114	5	3,144	441	7	14,367	1,333	11
Professional & Business Services	639	134	5	4,334	675	6	15,921	1,834	9
Education & Health Services	1,863	496	4	9,862	1,770	6	23,094	4,309	5
Leisure & Hospitality	818	69	12	3,000	215	14	9,022	596	15
Other Services	601	80	8	1,989	282	7	5,328	733	7
Public Administration	22	2	11	318	13	24	1,964	86	23
<b>Goods-Producing Industries</b>	<b>216</b>	<b>43</b>	<b>5</b>	<b>867</b>	<b>183</b>	<b>5</b>	<b>9,946</b>	<b>538</b>	<b>18</b>
Natural Resources & Mining	10	4	3	27	10	3	42	16	3
Construction	123	27	5	555	130	4	2,222	332	7
Manufacturing	83	12	7	285	43	7	7,682	190	40
<b>Total</b>	<b>5,724</b>	<b>1,040</b>	<b>6</b>	<b>27,202</b>	<b>3,964</b>	<b>7</b>	<b>95,066</b>	<b>10,531</b>	<b>9</b>

## EXCLUSIVELY LISTED BY:

**JORDAN JABBORI**  
SENIOR DIRECTOR

[jjabbori@cmprealestategroup.com](mailto:jjabbori@cmprealestategroup.com)

**CHRIS JONNA**  
PRESIDENT

[cjonna@cmprealestategroup.com](mailto:cjonna@cmprealestategroup.com)

## CONTACT US:



6476 Orchard Lake Road, Suite A  
West Bloomfield, Michigan 48322



(P): 248.538.2000  
(F): 248.538.9905



Email: [info@cmprealestategroup.com](mailto:info@cmprealestategroup.com)  
Website: [www.cmprealestategroup.com](http://www.cmprealestategroup.com)

The information contained in this Marketing Package does not purport to provide a complete or fully accurate summary of the Property or any of the documents related thereto, nor does it purport to all inclusive or to contain all the information, which a potential tenant may need or desire. All information contained herein has been secured by sources we believe to be reliable; however, CMP Real Estate Group, LLC ("Broker") has not independently verified any of the information. This Marketing Package prepared by Broker, does not constitute an indication that there has been no change in the Property or the market conditions since the date of preparation of the information herein. Additional information and an opportunity to inspect the Property will be made available to the interested and qualified prospective tenant/purchaser, if available.

Neither Owner nor Broker nor any of there respective officers, Agents or principals has made or will make any representations or warranties, express or implied, as to the accuracy or completeness of this Marketing Package or any of its contents, and no legal commitment or obligation shall arise by reason of the Marketing Package or its contents. Analysis and verification of the information contained in the Marketing Package is solely the responsibility of the prospective tenant/purchaser.

Owner and Broker expressly reserve the right, at their sole discretion, to reject any or all expressions of interest or offers to lease/purchase the Property and/or terminate discussions with any entity at anytime with or without notice. Owner has no legal commitment or obligation to any entity reviewing this Marketing Package or making an offer to lease/purchase the Property unless and until such lease/sale of the Property is approved by Owner in its sole discretion, a written agreement for lease/purchase of the Property unless and until such sale of the Property is approved by Owner in its sole discretion, a written agreement for leased/purchase of the Property has been fully delivered, and approve by Owner, its legal counsel and any conditions to the Owner's obligations thereunder have been satisfied or waived.



**RETAIL LEASING**  
*Landlord Representation  
& New Project Leasing*



**TENANT REPRESENTATION**  
*Site Selection &  
Negotiations*



**INVESTMENT SALES**  
*STNL & Multi-Tenant, Multi-  
Family, Carwashes, etc.*



**ACQUISITIONS/DISPOSITIONS**  
*Single & Full Portfolio  
Transactions*



**MARKET ANALYSIS**  
*Market Research  
& Site Evaluations*



**NATIONAL RELATIONSHIPS**  
*Retailers & Investors  
across the U.S.*



**TEAMWORK**  
*Innovative  
Solutions*



**SHARED DATABASE**  
*Retailers & Investors  
across the U.S.*