









Google Earth

PROPERTY INFORMATION

Property Address	6453 B Dr N
City/Township	Battle Creek
Land Size	1.35 AC
Ground Lease	\$85,000.00 Per Year
Sale Price	\$899,000.00

DEMOGRAPHICS (FIVE-MILE RADIUS)

 POPULATION 98,151 PEOPLE	 MEDIAN AGE 40.4 YEARS OLD
 HOUSEHOLDS 39,568	 CONSUMER SPENDING \$1.1 BILLION ANNUALLY
 AVG HOUSEHOLD INCOME \$70,499/ANNUALLY	 DAYTIME EMPLOYEES 60,165 EMPLOYEES

AREA TENANTS & EMPLOYERS



PROPERTY HIGHLIGHTS

- 1.35 Acre site available for sale, ground lease, or Build to Suit.
- 1.35 Acres available along B Dr located less than a mile from the I-94 Beckley Exit which sees over 28,000 vehicles per day.
- Site is adjacent to Meijer and is situated among several major national retailers such as Best Buy, Menards, Target, Aldi, Walmart, Lowes, Sam's Club, Chick-Fil-A and more.
- Situated in high-income area with average household income in excess of \$95,000 within a one-mile radius of this property.

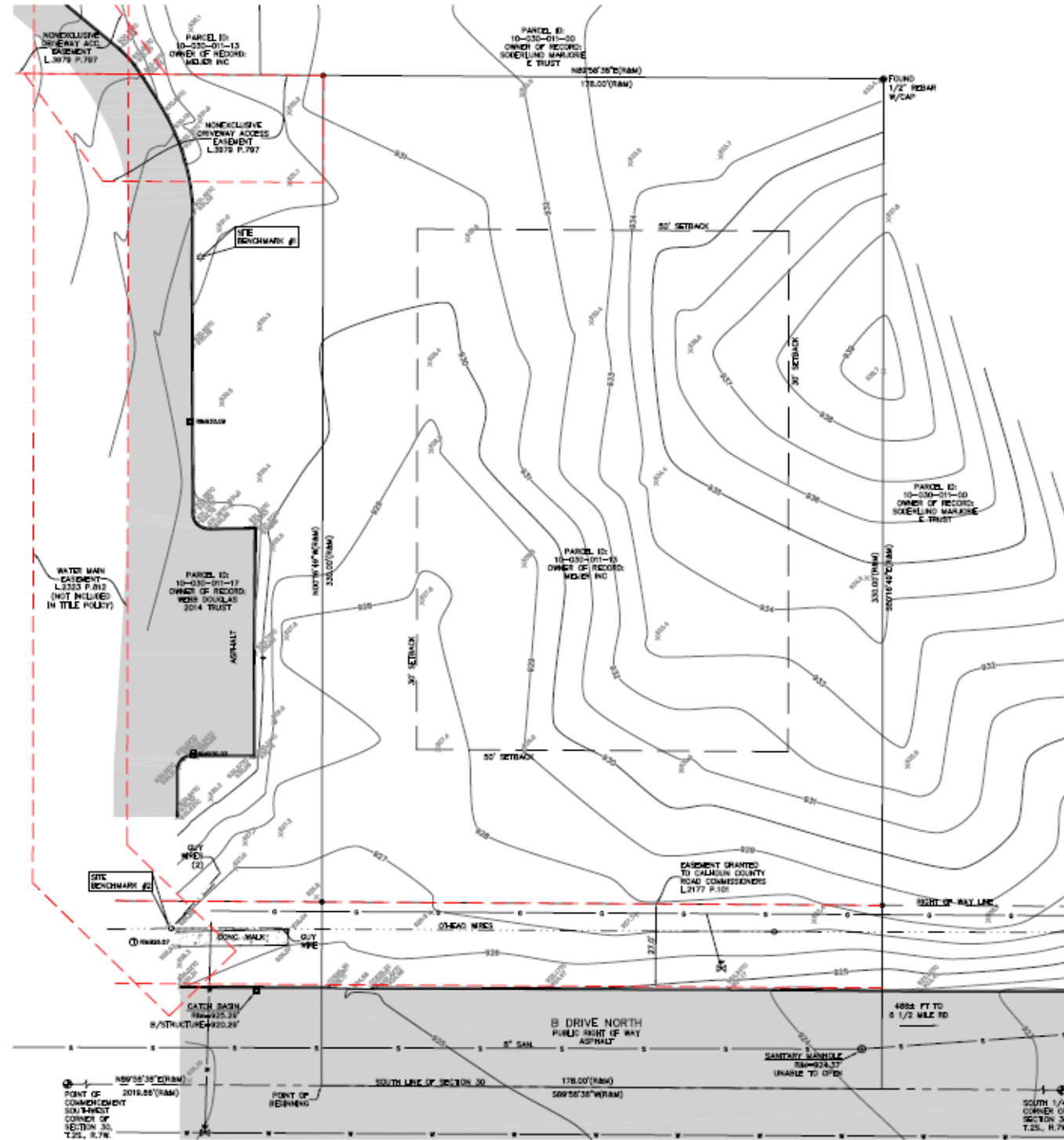



POPULATION	1 MILE	3 MILE	5 MILE
2010 Population	11,050	56,579	99,180
2023 Population	10,608	56,149	98,151
2028 Population Projection	10,569	56,317	98,342
Annual Growth 2010-2022	-0.30%	-0.10%	-0.10%
Annual Growth 2022-2027	-0.10%	0.10%	0.00%
Median Age	41.1	39.6	40.4
Bachelor's Degree or Higher	35%	21%	19%

POPULATION BY RACE	1 MILE	3 MILE	5 MILE
White	8,802	43,792	77,456
Black	655	6,894	12,144
American Indian/Alaskan Native	80	578	889
Asian	731	2,257	3,361
Hawaiian & Pacific Islander	4	19	37
Two or More Races	336	2,608	4,265
Hispanic Origin	585	4,536	6,235

HOUSEHOLDS	1 MILE	3 MILE	5 MILE
2010 Households	4,794	22,717	39,930
2023 Households	4,632	22,526	39,568
2028 Household Projection	4,620	22,588	39,652
Owner Occupied Households	2,770	14,560	26,604
Renter Occupied Households	1,851	8,028	13,047
Avg Household Income	\$90,727	\$70,942	\$70,499
Median Household Income	\$73,023	\$47,634	\$49,425

INCOME	1 MILE	3 MILE	5 MILE
\$25,000 - 50,000	954	6,620	11,582
\$50,000 - 75,000	687	3,331	6,154
\$75,000 - 100,000	718	2,616	4,865
\$100,000 - 125,000	484	1,506	3,105
\$125,000 - 150,000	460	1,351	2,243
\$150,000 - 200,000	269	850	1,598
\$200,000+	322	1,098	1,591

DAYTIME EMPLOYMENT	ONE MILE			THREE MILE			FIVE MILE		
	TOTAL EMPLOYEES	TOTAL BUSINESSES	EMPLOYEES PER BUSINESS	TOTAL EMPLOYEES	TOTAL BUSINESSES	EMPLOYEES PER BUSINESS	TOTAL EMPLOYEES	TOTAL BUSINESSES	EMPLOYEES PER BUSINESS
Service-Producing Industries	6,725	737	9	31,037	2,965	10	46,194	4,092	11
Trade Transportation & Utilities	1,643	127	13	5,229	443	12	9,266	638	15
Information	45	9	5	685	43	16	833	57	15
Financial Activities	391	72	5	1,721	319	5	2,326	445	5
Professional & Business Services	573	81	7	2,392	312	8	3,238	433	7
Education & Health Services	2,026	320	6	11,035	1,183	9	15,347	1,544	10
Leisure & Hospitality	1,739	66	26	3,375	208	16	6,578	297	22
Other Services	252	55	5	4,219	367	11	5,024	540	9
Public Administration	56	7	8	2,381	90	26	3,582	138	26
Goods-Producing Industries	98	22	4	5,834	200	29	13,971	355	39
Natural Resources & Mining	0	0	-	20	7	3	439	21	21
Construction	67	14	5	949	134	7	1,407	222	6
Manufacturing	31	8	4	4,865	59	82	12,125	112	108
Total	6,823	759	9	36,871	3,165	12	60,165	4,447	14

EXCLUSIVELY LISTED BY:

ERIK ELWELL

ASSOCIATE

eelwell@cmprealestategroup.com

NICK SHABA

ASSOCIATE

nshaba@cmprealestategroup.com

JORDAN JABBORI

SENIOR DIRECTOR

jjabbori@cmprealestategroup.com

CONTACT US:



6476 Orchard Lake Road, Suite A
West Bloomfield, Michigan 48322



(P): 248.538.2000
(F): 248.538.9905



Email: info@cmprealestategroup.com
Website: www.cmprealestategroup.com

The information contained in this Marketing Package does not purport to provide a complete or fully accurate summary of the Property or any of the documents related thereto, nor does it purport to all inclusive or to contain all the information, which a potential tenant may need or desire. All information contained herein has been secured by sources we believe to be reliable; however, CMP Real Estate Group, LLC ("Broker") has not independently verified any of the information. This Marketing Package prepared by Broker, does not constitute an indication that there has been no change in the Property or the market conditions since the date of preparation of the information herein. Additional information and an opportunity to inspect the Property will be made available to the interested and qualified prospective tenant/purchaser, if available.

Neither Owner nor Broker nor any of there respective officers, Agents or principals has made or will make any representations or warranties, express or implied, as to the accuracy or completeness of this Marketing Package or any of its contents, and no legal commitment or obligation shall arise by reason of the Marketing Package or its contents. Analysis and verification of the information contained in the Marketing Package is solely the responsibility of the prospective tenant/purchaser.

Owner and Broker expressly reserve the right, at their sole discretion, to reject any or all expressions of interest or offers to lease/purchase the Property and/or terminate discussions with any entity at anytime with or without notice. Owner has no legal commitment or obligation to any entity reviewing this Marketing Package or making an offer to lease/purchase the Property unless and until such lease/sale of the Property is approved by Owner in its sole discretion, a written agreement for lease/purchase of the Property unless and until such sale of the Property is approved by Owner in its sole discretion, a written agreement for leased/purchase of the Property has been fully delivered, and approve by Owner, its legal counsel and any conditions to the Owner's obligations thereunder have been satisfied or waived.



RETAIL LEASING

*Landlord Representation
& New Project Leasing*



TENANT REPRESENTATION

*Site Selection &
Negotiations*



INVESTMENT SALES

STNL & Multi-Tenant, Multi-Family, Carwashes, etc.



ACQUISITIONS/DISPOSITIONS

*Single & Full Portfolio
Transactions*



MARKET ANALYSIS

*Market Research
& Site Evaluations*



NATIONAL RELATIONSHIPS

*Retailers & Investors
across the U.S.*



TEAMWORK

*Innovative
Solutions*



SHARED DATABASE

*Retailers & Investors
across the U.S.*