

**FOR LEASE**

**PINE COVE PLAZA | COMMERCE, MICHIGAN**



**NOAH THOMAS**  
ASSOCIATE

[nthomas@cmprealestategroup.com](mailto:nthomas@cmprealestategroup.com)

**JORDAN JABBORI**  
ASSOCIATE

[jjabori@cmprealestategroup.com](mailto:jjabori@cmprealestategroup.com)

6476 Orchard Lake Road | Suite A | West Bloomfield | Michigan | 48322

Phone: 248.538.2000 | [www.cmprealestategroup.com](http://www.cmprealestategroup.com)

**PROPERTY INFORMATION**

Property Address	8350 Richardson Road
City/Township	Commerce
Shopping Center Size	27,711 SF
Space Available	2,939 SF
Minimum Available	1,373 SF
Maximum Available	1,566 SF
Asking Rental Rate	Contact Broker
Estimated NNN's	\$5.20 PSF
Parking	125 Spaces

**DEMOGRAPHICS (FIVE-MILE RADIUS)**

 <b>POPULATION</b> 151,799 PEOPLE	 <b>MEDIAN AGE</b> 42.7 YEARS OLD
 <b>HOUSEHOLDS</b> 59,634	 <b>CONSUMER SPENDING</b> \$2.2 BILLION ANNUALLY
 <b>AVG HOUSEHOLD INCOME</b> \$113,412/ANNUALLY	 <b>DAYTIME EMPLOYEES</b> 41,210 EMPLOYEES

**JOIN**



**AREA TENANTS & EMPLOYERS**



**PROPERTY HIGHLIGHTS**

- Join Einstein Bagels, Real Estate One and Subway at Pine Cove Plaza.
- Pine Cove Plaza is easily accessible to both Richardson and Union Lake Roads.
- Turn-Key Veterinary space available for immediate occupancy.
- The M-5 Connector connects to Richardson Road through Martin Parkway.



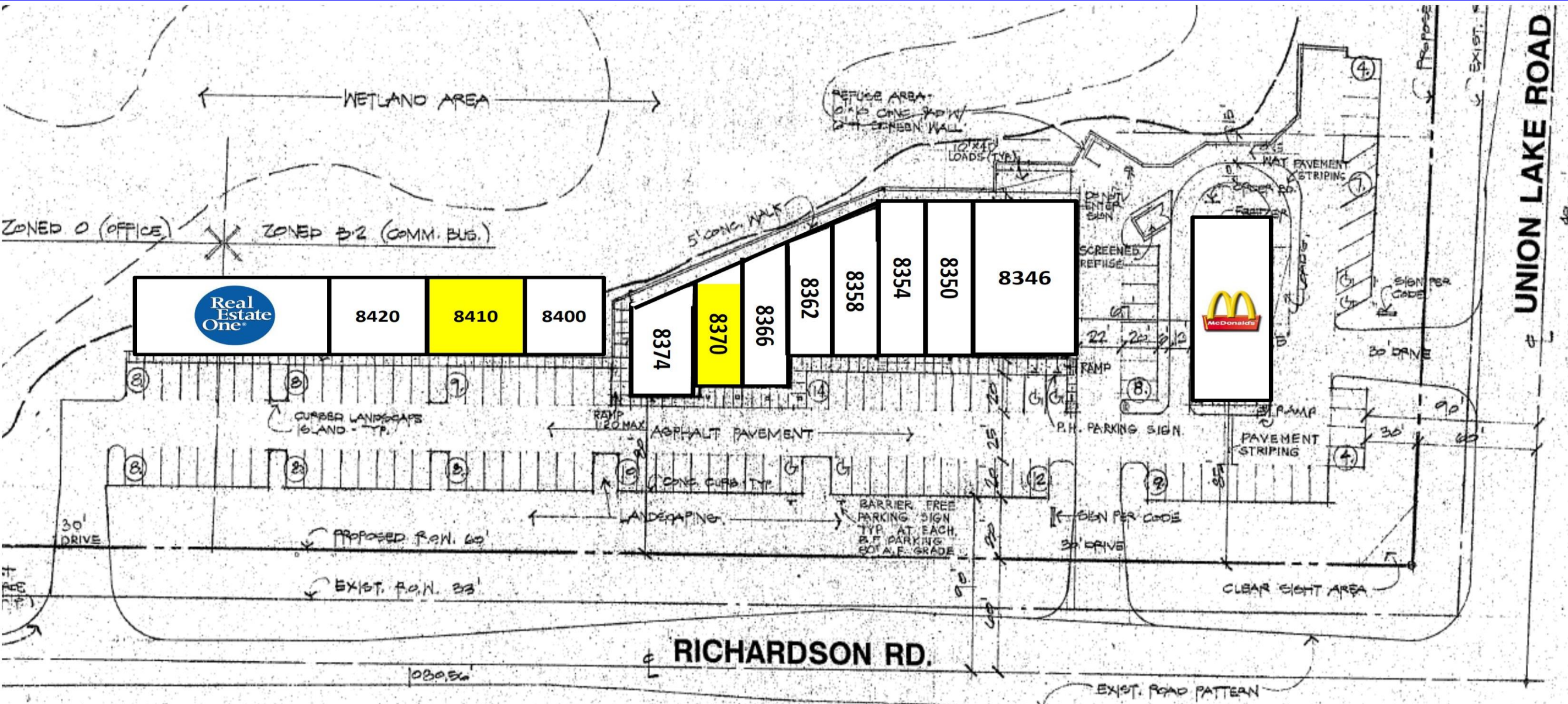

8430: Real Estate One (6,099 SF)  
 8420: Vital Massage (1,421 SF)  
 8410: Vacant (1,566 SF)  
 8400: Pita Way (1,140 SF)  
 8374: Coney Island (2,373 SF)  
 8370: Vacant (1,373 SF)

8366: Einstein Bagels (1,875 SF)  
 8362: Dentist Office (1,815 SF)  
 8358: Hair Salon (1,455 SF)  
 8354: Dry Cleaners (1,950 SF)  
 8350: Triumph Physical Therapy (2,500 SF)  
 8346: Winton Design Center (4,000 SF - Divisible)



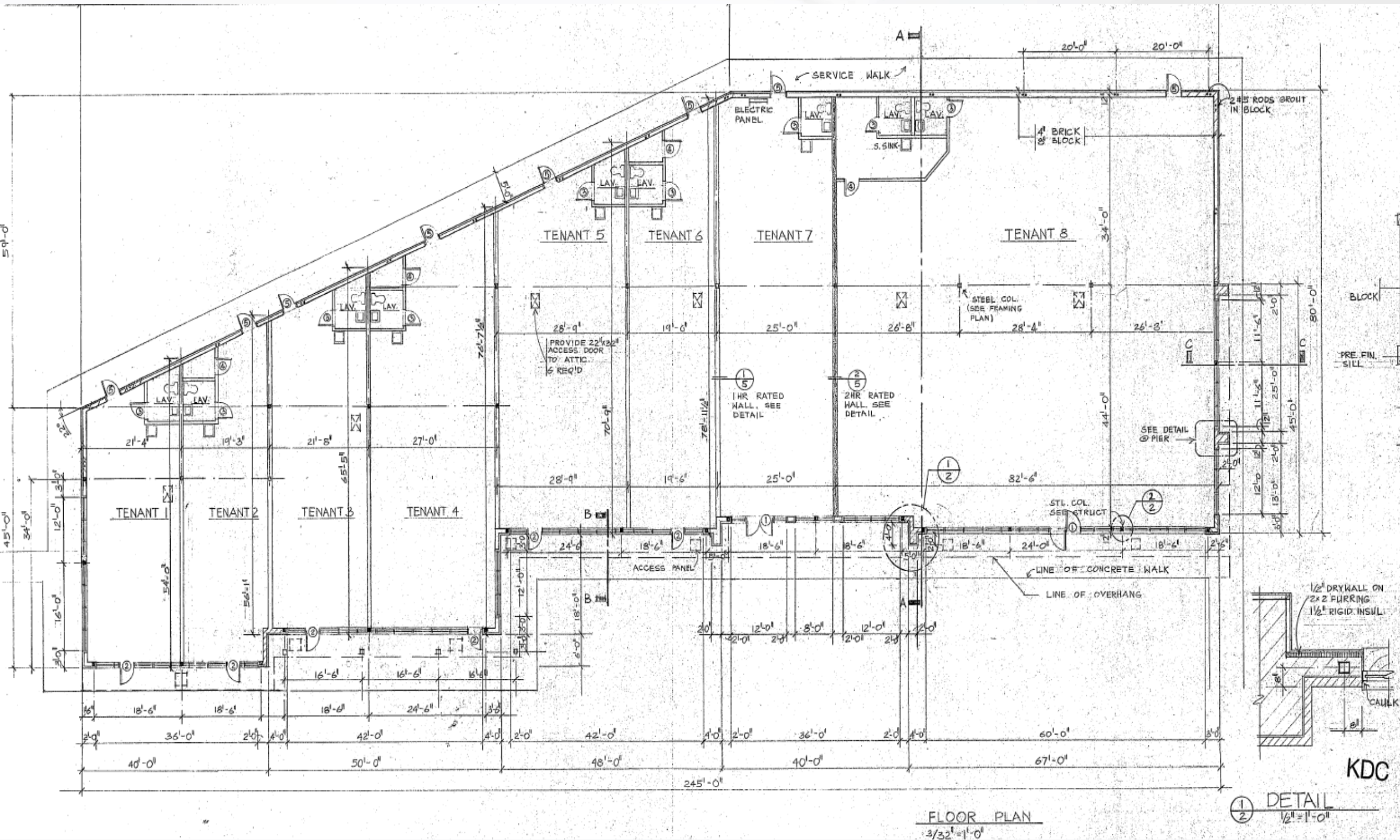











POPULATION	1 MILE	3 MILE	5 MILE
2010 Population	3,818	48,130	143,241
2023 Population	3,968	50,003	151,799
2028 Population Projection	3,990	50,269	153,132
Annual Growth 2010-2023	0.30%	0.30%	0.50%
Annual Growth 2023-2028	0.10%	0.10%	0.20%
Median Age	42.6	43	42.7
Bachelor's Degree or Higher	50%	44%	47%

POPULATION BY RACE	1 MILE	3 MILE	5 MILE
White	3,576	43,190	123,680
Black	87	2,648	11,432
American Indian/Alaskan Native	4	117	386
Asian	217	2,984	12,963
Hawaiian & Pacific Islander	0	6	22
Two or More Races	85	1,058	3,315
Hispanic Origin	93	1,388	5,285

HOUSEHOLDS	1 MILE	3 MILE	5 MILE
2010 Households	1,336	18,101	55,688
2023 Households	1,396	18,922	59,634
2028 Household Projection	1,405	19,046	60,272
Owner Occupied Households	1,294	15,786	46,370
Renter Occupied Households	112	3,260	13,902
<b>Avg Household Income</b>	<b>154,396</b>	<b>116,459</b>	<b>113,412</b>
<b>Median Household Income</b>	<b>132,417</b>	<b>93,388</b>	<b>89,539</b>

INCOME	1 MILE	3 MILE	5 MILE
\$25,000 - 50,000	105	2,909	10,117
\$50,000 - 75,000	201	2,655	8,775
\$75,000 - 100,000	138	2,320	7,925
\$100,000 - 125,000	166	2,416	7,242
\$125,000 - 150,000	182	1,712	5,161
\$150,000 - 200,000	248	2,075	6,248
\$200,000+	322	2,645	7,850

DAYTIME EMPLOYMENT	ONE MILE			THREE MILE			FIVE MILE		
	TOTAL EMPLOYEES	TOTAL BUSINESSES	EMPLOYEES PER BUSINESS	TOTAL EMPLOYEES	TOTAL BUSINESSES	EMPLOYEES PER BUSINESS	TOTAL EMPLOYEES	TOTAL BUSINESSES	EMPLOYEES PER BUSINESS
<b>Service-Producing Industries</b>	<b>3,868</b>	<b>436</b>	<b>9</b>	<b>14,397</b>	<b>1,935</b>	<b>7</b>	<b>35,759</b>	<b>4,577</b>	<b>8</b>
Trade Transportation & Utilities	688	90	8	2,355	281	8	5,868	561	10
Information	127	11	12	438	37	12	879	80	11
Financial Activities	229	47	5	1,085	232	5	2,945	494	6
Professional & Business Services	1,095	87	13	1,993	283	7	4,197	652	6
Education & Health Services	599	110	5	4,824	732	7	13,793	1,978	7
Leisure & Hospitality	600	36	17	2,156	160	13	4,233	348	12
Other Services	442	48	9	1,245	187	7	3,154	424	7
Public Administration	88	7	13	301	23	13	690	40	17
<b>Goods-Producing Industries</b>	<b>749</b>	<b>62</b>	<b>12</b>	<b>2,392</b>	<b>198</b>	<b>12</b>	<b>5,451</b>	<b>448</b>	<b>12</b>
Natural Resources & Mining	0	0	-	6	2	3	39	13	3
Construction	300	30	10	662	132	5	1,554	298	5
Manufacturing	449	32	14	1,724	64	27	3,858	137	28
<b>Total</b>	<b>4,617</b>	<b>498</b>	<b>9</b>	<b>16,789</b>	<b>2,133</b>	<b>8</b>	<b>41,210</b>	<b>5,025</b>	<b>8</b>



## EXCLUSIVELY LISTED BY:

**NOAH THOMAS**  
ASSOCIATE

[nthomas@cmprealestategroup.com](mailto:nthomas@cmprealestategroup.com)

**JORDAN JABBORI**  
ASSOCIATE

[jjabbori@cmprealestategroup.com](mailto:jjabbori@cmprealestategroup.com)

## CONTACT US:



6476 Orchard Lake Road, Suite A  
West Bloomfield, Michigan 48322



(P): 248.538.2000  
(F): 248.538.9905



Email: [info@cmprealestategroup.com](mailto:info@cmprealestategroup.com)  
Website: [www.cmprealestategroup.com](http://www.cmprealestategroup.com)

The information contained in this Marketing Package does not purport to provide a complete or fully accurate summary of the Property or any of the documents related thereto, nor does it purport to all inclusive or to contain all the information, which a potential tenant may need or desire. All information contained herein has been secured by sources we believe to be reliable; however, CMP Real Estate Group, LLC (“Broker”) has not independently verified any of the information. This Marketing Package prepared by Broker, does not constitute an indication that there has been no change in the Property or the market conditions since the date of preparation of the information herein. Additional information and an opportunity to inspect the Property will be made available to the interested and qualified prospective tenant/purchaser, if available.

Neither Owner nor Broker nor any of there respective officers, Agents or principals has made or will make any representations or warranties, express or implied, as to the accuracy or completeness of this Marketing Package or any of its contents, and no legal commitment or obligation shall arise by reason of the Marketing Package or its contents. Analysis and verification of the information contained in the Marketing Package is solely the responsibility of the prospective tenant/purchaser.

Owner and Broker expressly reserve the right, at their sole discretion, to reject any or all expressions of interest or offers to lease/purchase the Property and/or terminate discussions with any entity at anytime with or without notice. Owner has no legal commitment or obligation to any entity reviewing this Marketing Package or making an offer to lease/purchase the Property unless and until such lease/sale of the Property is approved by Owner in its sole discretion, a written agreement for lease/purchase of the Property unless and until such sale of the Property is approved by Owner in its sole discretion, a written agreement for leased/purchase of the Property has been fully delivered, and approve by Owner, its legal counsel and any conditions to the Owner’s obligations thereunder have been satisfied or waived.



**RETAIL LEASING**  
*Landlord Representation  
& New Project Leasing*



**TENANT REPRESENTATION**  
*Site Selection &  
Negotiations*



**INVESTMENT SALES**  
*STNL & Multi-Tenant, Multi-  
Family, Carwashes, etc.*



**ACQUISITIONS/DISPOSITIONS**  
*Single & Full Portfolio  
Transactions*



**MARKET ANALYSIS**  
*Market Research  
& Site Evaluations*



**NATIONAL RELATIONSHIPS**  
*Retailers & Investors  
across the U.S.*



**TEAMWORK**  
*Innovative  
Solutions*



**SHARED DATABASE**  
*Retailers & Investors  
across the U.S.*