

FOR LEASE

FORMER SPRINT | WATERFORD, MICHIGAN



ANDREW ROYE
ASSOCIATE

ANTHONY SESI
SENIOR ASSOCIATE

aroye@cmprealestategroup.com

asesi@cmprealestategroup.com

6476 Orchard Lake Road | Suite A | West Bloomfield | Michigan | 48322

Phone: 248.538.2000 | www.cmprealestategroup.com

PROPERTY INFORMATION

Property Address	3127 West Huron Street
City/Township	Waterford, Michigan
Building Size	5,049 SF
Space Available	5,049 SF
Asking Rental Rate	\$15.00 PSF
Estimated NNN's	\$3.50 PSF
Land Available	1.02 Acres
Build-to-Suit/Ground Lease	Contact Broker
Taxes (Vacant Land)	\$8,425

DEMOGRAPHICS (FIVE-MILE RADIUS)

 POPULATION 165,166 PEOPLE	 MEDIAN AGE 40.3 YEARS OLD
 HOUSEHOLDS 65,246	 CONSUMER SPENDING \$2 BILLION ANNUALLY
 AVG HOUSEHOLD INCOME \$86,386/ANNUALLY	 DAYTIME POPULATION 74,795 PEOPLE

AREA TENANTS & EMPLOYERS



PROPERTY HIGHLIGHTS

- Freestanding building available for lease on Huron Street. Ownership also owns adjacent lot to the East and will consider a ground lease/BTS.
- Retail opportunity in the front of the building with fully built out offices and conference rooms in the rear.
- Within close proximity to the new 100 Acre Oakland County Business Center.
- Site is heavily traveled as over 35,000 VPD pass by the site.
- Meijer, Rite Aid, Chase Bank, and Auto Zone all operate within proximity of this site.



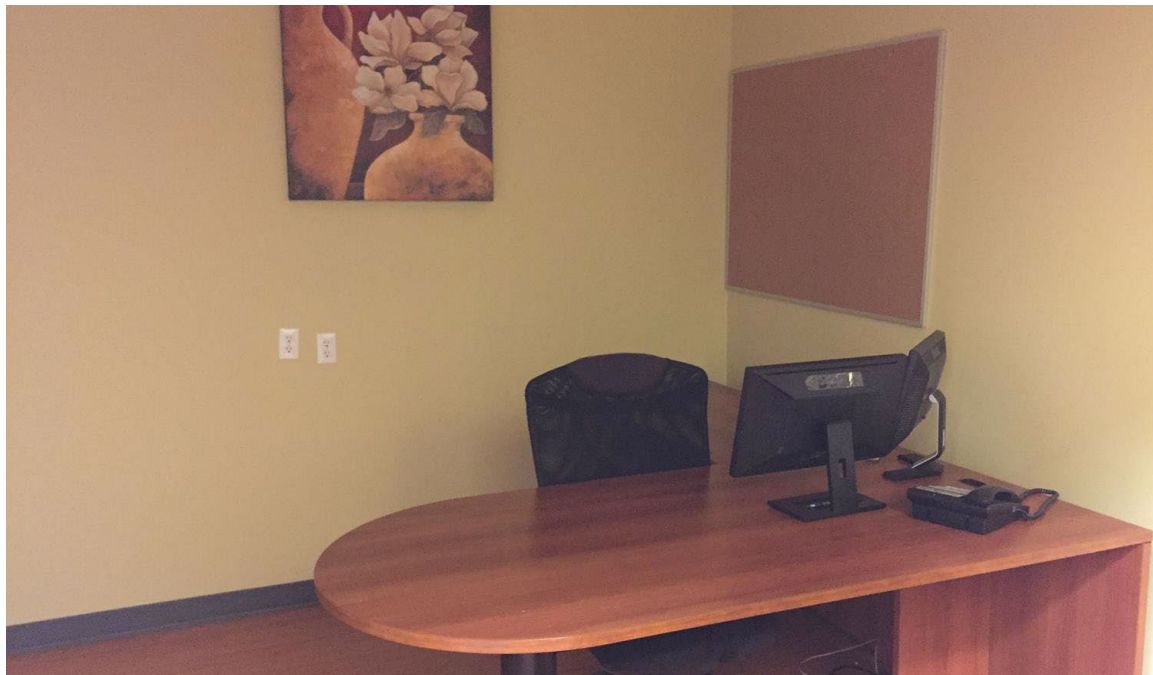





POPULATION	1 MILE	3 MILE	5 MILE
2010 Population	9,883	67,561	161,850
2023 Population	9,908	69,699	165,166
2028 Population Projection	9,898	69,984	165,515
Annual Growth 2010-2023	0%	0.2%	0.2%
Annual Growth 2023-2028	0%	0.1%	0%
Median Age	39.3	40.2	40.3
Bachelor's Degree or Higher	20%	24%	29%

POPULATION BY RACE	1 MILE	3 MILE	5 MILE
White	8,346	51,229	115,474
Black	890	13,038	35,697
American Indian/Alaskan Native	59	452	923
Asian	258	2,559	7,769
Hawaiian & Pacific Islander	4	32	81
Two or More Races	352	2,390	5,222
Hispanic Origin	1,357	9,197	19,413

HOUSEHOLDS	1 MILE	3 MILE	5 MILE
2010 Households	4,297	27,239	63,587
2023 Households	4,329	28,297	65,246
2028 Household Projection	4,329	28,449	65,458
Owner Occupied Households	2,665	17,788	44,081
Renter Occupied Households	1,664	10,661	21,377
Avg Household Income	\$79,917	\$77,672	\$86,386
Median Household Income	\$59,812	\$56,779	\$61,280

INCOME	1 MILE	3 MILE	5 MILE
\$25,000 - 50,000	1,118	6,881	14,971
\$50,000 - 75,000	891	4,999	10,472
\$75,000 - 100,000	529	3,716	8,287
\$100,000 - 125,000	418	2,518	6,301
\$125,000 - 150,000	251	1,483	3,629
\$150,000 - 200,000	229	1,130	3,740
\$200,000+	240	1,761	5,425

DAYTIME EMPLOYMENT	ONE MILE			THREE MILE			FIVE MILE		
	TOTAL EMPLOYEES	TOTAL BUSINESSES	EMPLOYEES PER BUSINESS	TOTAL EMPLOYEES	TOTAL BUSINESSES	EMPLOYEES PER BUSINESS	TOTAL EMPLOYEES	TOTAL BUSINESSES	EMPLOYEES PER BUSINESS
Service-Producing Industries	1,839	330	6	30,453	2,768	11	68,115	6,544	10
Trade Transportation & Utilities	433	63	7	4,208	456	9	10,182	1,055	10
Information	23	4	6	436	50	9	1,100	130	8
Financial Activities	169	39	4	1,461	310	5	8,200	687	12
Professional & Business Services	134	33	4	2,087	405	5	7,708	892	9
Education & Health Services	451	94	5	5,905	812	7	16,567	2,307	7
Leisure & Hospitality	391	35	11	3,163	258	12	7,049	528	13
Other Services	233	61	4	2,198	373	6	4,582	787	6
Public Administration	5	1	5	10,995	104	106	12,727	158	81
Goods-Producing Industries	131	27	5	1,870	244	8	6,680	584	11
Natural Resources & Mining	1	1	1	16	7	2	34	13	3
Construction	104	21	5	1,352	167	8	2,718	395	7
Manufacturing	26	5	5	502	70	7	3,928	176	22
Total	1,970	357	6	32,232	3,012	11	74,795	7,128	10

EXCLUSIVELY LISTED BY:

ANDREW ROYE
ASSOCIATE

jjabbori@cmprealestategroup.com

ANTHONY SESI
SENIOR ASSOCIATE

asesi@cmprealestategroup.com

CONTACT US:



6476 Orchard Lake Road, Suite A
West Bloomfield, Michigan 48322



(P): 248.538.2000
(F): 248.538.9905



Email: info@cmprealestategroup.com
Website: www.cmprealestategroup.com

The information contained in this Marketing Package does not purport to provide a complete or fully accurate summary of the Property or any of the documents related thereto, nor does it purport to all inclusive or to contain all the information, which a potential tenant may need or desire. All information contained herein has been secured by sources we believe to be reliable; however, CMP Real Estate Group, LLC ("Broker") has not independently verified any of the information. This Marketing Package prepared by Broker, does not constitute an indication that there has been no change in the Property or the market conditions since the date of preparation of the information herein. Additional information and an opportunity to inspect the Property will be made available to the interested and qualified prospective tenant/purchaser, if available.

Neither Owner nor Broker nor any of there respective officers, Agents or principals has made or will make any representations or warranties, express or implied, as to the accuracy or completeness of this Marketing Package or any of its contents, and no legal commitment or obligation shall arise by reason of the Marketing Package or its contents. Analysis and verification of the information contained in the Marketing Package is solely the responsibility of the prospective tenant/purchaser.

Owner and Broker expressly reserve the right, at their sole discretion, to reject any or all expressions of interest or offers to lease/purchase the Property and/or terminate discussions with any entity at anytime with or without notice. Owner has no legal commitment or obligation to any entity reviewing this Marketing Package or making an offer to lease/purchase the Property unless and until such lease/sale of the Property is approved by Owner in its sole discretion, a written agreement for lease/purchase of the Property unless and until such sale of the Property is approved by Owner in its sole discretion, a written agreement for leased/purchase of the Property has been fully delivered, and approve by Owner, its legal counsel and any conditions to the Owner's obligations thereunder have been satisfied or waived.



RETAIL LEASING
*Landlord Representation
& New Project Leasing*



TENANT REPRESENTATION
*Site Selection &
Negotiations*



INVESTMENT SALES
*STNL & Multi-Tenant, Multi-
Family, Carwashes, etc.*



ACQUISITIONS/DISPOSITIONS
*Single & Full Portfolio
Transactions*



MARKET ANALYSIS
*Market Research
& Site Evaluations*



NATIONAL RELATIONSHIPS
*Retailers & Investors
across the U.S.*



TEAMWORK
*Innovative
Solutions*



SHARED DATABASE
*Retailers & Investors
across the U.S.*