

**FOR SALE**

**PAPA'S PIZZA | INKSTER, MICHIGAN**



UNAUTHORIZED  
VEHICLES WILL BE  
TOWED AT THE  
OWNER'S EXPENSE  
BACK IN 24 HOURS  
313-985-7777

**LANCE NUMAN**  
ASSOCIATE

**ANTHONY SESI**  
VICE PRESIDENT

6476 Orchard Lake Road | Suite A | West Bloomfield | Michigan | 48322

[lnuman@cmprealestategroup.com](mailto:lnuman@cmprealestategroup.com)

[asesi@cmprealestategroup.com](mailto:asesi@cmprealestategroup.com)

Phone: 248.538.2000 | [www.cmprealestategroup.com](http://www.cmprealestategroup.com)

**PROPERTY INFORMATION**

Property Address	1025 Middlebelt Road
City/Township	Inkster
Building Size	2,500 SF
Parking Spaces	16 Spaces
Sale Price	\$459,000
Cap Rate	6.36%
NOI	\$29,218
Price Per SF	\$183.60
Taxes	\$5,700 Annually
Insurance	\$3,482 Annually
Lease Start Date	March 1 <sup>st</sup> , 2024
Lease End Date	February 28 <sup>th</sup> , 2027

**PROPERTY HIGHLIGHTS**

- This property offers investors the stability of a long-term single tenant that has been operating for nearly 15 years at this same location.
- Located on a hard corner, with a light at the intersection, any investor will take advantage of high visibility and maximize the potential for success.
- There is very low maintenance with this single tenant property, where the tenant is responsible for operating and maintaining the site, while an investor can enjoy a more hands-off approach.



**POPULATION**  
296,316 PEOPLE



**MEDIAN AGE**  
39.4 YEARS OLD



**HOUSEHOLDS**  
119,578



**CONSUMER SPENDING**  
\$3.3 BILLION ANNUALLY



**AVG HOUSEHOLD INCOME**  
\$71,742/ANNUALLY



**DAYTIME EMPLOYEES**  
82,798 EMPLOYEES

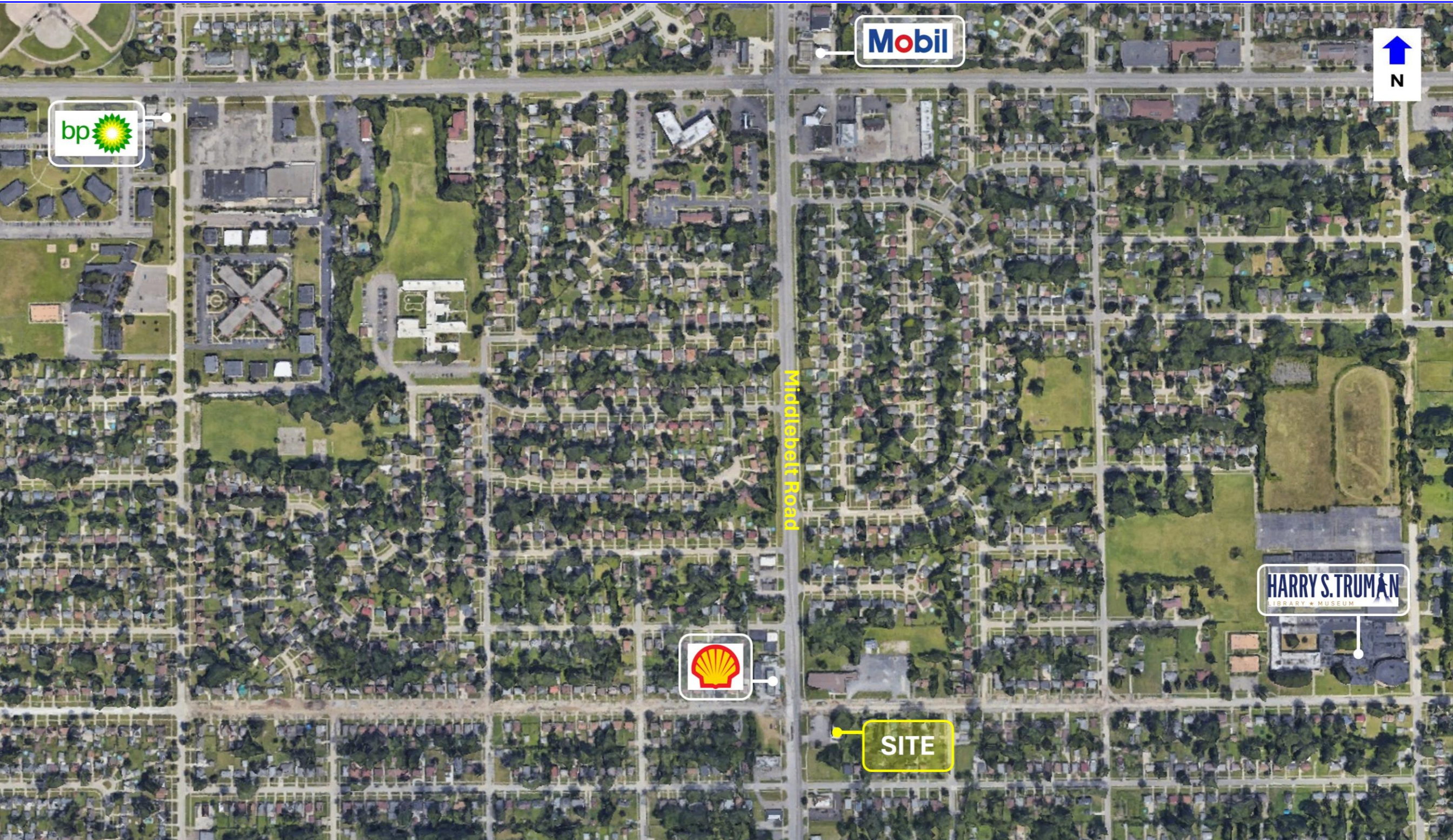

<b>POPULATION</b>	<b>1 MILE</b>	<b>3 MILE</b>	<b>5 MILE</b>
2010 Population	15,359	124,524	289,531
2023 Population	15,163	127,099	296,316
2028 Population Projection	15,341	129,423	301,888
Annual Growth 2010-2022	-0.10%	0.20%	0.20%
Annual Growth 2022-2027	0.20%	0.40%	0.40%
Median Age	37.7	38.7	39.4
Bachelor's Degree or Higher	12%	17%	21%

<b>POPULATION BY RACE</b>	<b>1 MILE</b>	<b>3 MILE</b>	<b>5 MILE</b>
White	7,342	88,972	224,303
Black	6,931	30,739	54,581
American Indian/Alaskan Native	58	614	1,492
Asian	218	2,643	6,914
Hawaiian & Pacific Islander	8	12	21
Two or More Races	606	4,119	9,004
Hispanic Origin	680	6,515	16,186

<b>HOUSEHOLDS</b>	<b>1 MILE</b>	<b>3 MILE</b>	<b>5 MILE</b>
2010 Households	5,598	48,635	116,839
2023 Households	5,519	49,586	119,578
2028 Household Projection	5,583	50,491	121,852
Owner Occupied Households	3,818	35,130	87,402
Renter Occupied Households	1,765	15,361	34,450
<b>Avg Household Income</b>	<b>59,116</b>	<b>68,440</b>	<b>71,742</b>
<b>Median Household Income</b>	<b>51,825</b>	<b>55,341</b>	<b>57,600</b>

<b>INCOME</b>	<b>1 MILE</b>	<b>3 MILE</b>	<b>5 MILE</b>
\$25,000 - 50,000	1,294	12,130	27,789
\$50,000 - 75,000	1,388	10,806	25,085
\$75,000 - 100,000	706	6,296	16,259
\$100,000 - 125,000	313	4,434	11,364
\$125,000 - 150,000	198	2,381	6,173
\$150,000 - 200,000	246	1,999	5,365
\$200,000+	20	1,319	3,774

DAYTIME EMPLOYMENT	ONE MILE			THREE MILE			FIVE MILE		
	TOTAL EMPLOYEES	TOTAL BUSINESSES	EMPLOYEES PER BUSINESS	TOTAL EMPLOYEES	TOTAL BUSINESSES	EMPLOYEES PER BUSINESS	TOTAL EMPLOYEES	TOTAL BUSINESSES	EMPLOYEES PER BUSINESS
<b>Service-Producing Industries</b>	<b>1,447</b>	<b>192</b>	<b>8</b>	<b>22,980</b>	<b>3,039</b>	<b>8</b>	<b>75,089</b>	<b>8,795</b>	<b>9</b>
Trade Transportation & Utilities	125	27	5	3,771	509	7	14,415	1,518	9
Information	51	9	6	429	53	8	854	126	7
Financial Activities	61	17	4	1,174	296	4	4,616	882	5
Professional & Business Services	109	20	5	1,882	274	7	8,498	979	9
Education & Health Services	796	74	11	9,907	1,245	8	21,646	3,233	7
Leisure & Hospitality	140	16	9	2,880	227	13	16,449	832	20
Other Services	93	27	3	1,587	379	4	5,643	1,056	5
Public Administration	72	2	36	1,350	56	24	2,968	169	18
<b>Goods-Producing Industries</b>	<b>40</b>	<b>10</b>	<b>4</b>	<b>1,599</b>	<b>197</b>	<b>8</b>	<b>7,709</b>	<b>710</b>	<b>11</b>
Natural Resources & Mining	0	0	-	15	3	5	32	11	3
Construction	34	8	4	889	125	7	2,621	434	6
Manufacturing	6	2	3	695	69	10	5,056	265	19
<b>Total</b>	<b>1,487</b>	<b>202</b>	<b>7</b>	<b>24,579</b>	<b>3,236</b>	<b>8</b>	<b>82,798</b>	<b>9,505</b>	<b>9</b>

## EXCLUSIVELY LISTED BY:

**LANCE NUMAN**  
ASSOCIATE

[lnuman@cmprealestategroup.com](mailto:lnuman@cmprealestategroup.com)

**ANTHONY SESI**  
VICE PRESIDENT

[asesi@cmprealestategroup.com](mailto:asesi@cmprealestategroup.com)

## CONTACT US:



6476 Orchard Lake Road, Suite A  
West Bloomfield, Michigan 48322



(P): 248.538.2000  
(F): 248.538.9905



Email: [info@cmprealestategroup.com](mailto:info@cmprealestategroup.com)  
Website: [www.cmprealestategroup.com](http://www.cmprealestategroup.com)

The information contained in this Marketing Package does not purport to provide a complete or fully accurate summary of the Property or any of the documents related thereto, nor does it purport to all inclusive or to contain all the information, which a potential tenant may need or desire. All information contained herein has been secured by sources we believe to be reliable; however, CMP Real Estate Group, LLC (“Broker”) has not independently verified any of the information. This Marketing Package prepared by Broker, does not constitute an indication that there has been no change in the Property or the market conditions since the date of preparation of the information herein. Additional information and an opportunity to inspect the Property will be made available to the interested and qualified prospective tenant/purchaser, if available.

Neither Owner nor Broker nor any of there respective officers, Agents or principals has made or will make any representations or warranties, express or implied, as to the accuracy or completeness of this Marketing Package or any of its contents, and no legal commitment or obligation shall arise by reason of the Marketing Package or its contents. Analysis and verification of the information contained in the Marketing Package is solely the responsibility of the prospective tenant/purchaser.

Owner and Broker expressly reserve the right, at their sole discretion, to reject any or all expressions of interest or offers to lease/purchase the Property and/or terminate discussions with any entity at anytime with or without notice. Owner has no legal commitment or obligation to any entity reviewing this Marketing Package or making an offer to lease/purchase the Property unless and until such lease/sale of the Property is approved by Owner in its sole discretion, a written agreement for lease/purchase of the Property unless and until such sale of the Property is approved by Owner in its sole discretion, a written agreement for leased/purchase of the Property has been fully delivered, and approve by Owner, its legal counsel and any conditions to the Owner’s obligations thereunder have been satisfied or waived.



**RETAIL LEASING**  
*Landlord Representation  
& New Project Leasing*



**TENANT REPRESENTATION**  
*Site Selection &  
Negotiations*



**INVESTMENT SALES**  
*STNL & Multi-Tenant, Multi-  
Family, Carwashes, etc.*



**ACQUISITIONS/DISPOSITIONS**  
*Single & Full Portfolio  
Transactions*



**MARKET ANALYSIS**  
*Market Research  
& Site Evaluations*



**NATIONAL RELATIONSHIPS**  
*Retailers & Investors  
across the U.S.*



**TEAMWORK**  
*Innovative  
Solutions*



**SHARED DATABASE**  
*Retailers & Investors  
across the U.S.*