



**NOAH THOMAS**  
ASSOCIATE

[nthomas@cmprealestategroup.com](mailto:nthomas@cmprealestategroup.com)

**ANDREW ROYE**  
ASSOCIATE

[aroye@cmprealestategroup.com](mailto:aroye@cmprealestategroup.com)

6476 Orchard Lake Road | Suite A | West Bloomfield | Michigan | 48322

Phone: 248.538.2000 | [www.cmprealestategroup.com](http://www.cmprealestategroup.com)

### PROPERTY INFORMATION

Property Address	6450 Farmington Road
City/Township	West Bloomfield
Building Size	33,400 SF
Space Available	33,400 SF
Minimum Available	1,200 SF
Maximum Available	8,200 SF
Asking Rental Rate	Contact Broker
Parking	184 Spaces

### DEMOGRAPHICS (FIVE-MILE RADIUS)

	<b>POPULATION</b> 156,866 PEOPLE		<b>MEDIAN AGE</b> 44.7 YEARS OLD
	<b>HOUSEHOLDS</b> 62,561		<b>CONSUMER SPENDING</b> \$2.24 BILLION ANNUALLY
	<b>AVG HOUSEHOLD INCOME</b> \$124,151/ANNUALLY		<b>DAYTIME POPULATION</b> 84,306 PEOPLE

### AREA TENANTS & EMPLOYERS



### PROPERTY HIGHLIGHTS

- Professional Office Building available for lease in the middle of West Bloomfield, Michigan, surrounded by strong medical and retail synergies in the area.
- 1,200 SF - 8,200 SF available on each floor. (4 Floors Available).
- Great opportunity for a medical, service, or office user.
- On the west side of Farmington Road just north of W. Maple Road. 1.3 miles from Henry Ford West Bloomfield Hospital and 1.1 miles from Corewell Medical Center. Close proximity to M-5, I-696, & I-96.
- Building and Monument signage available along Maple or Farmington Roads.



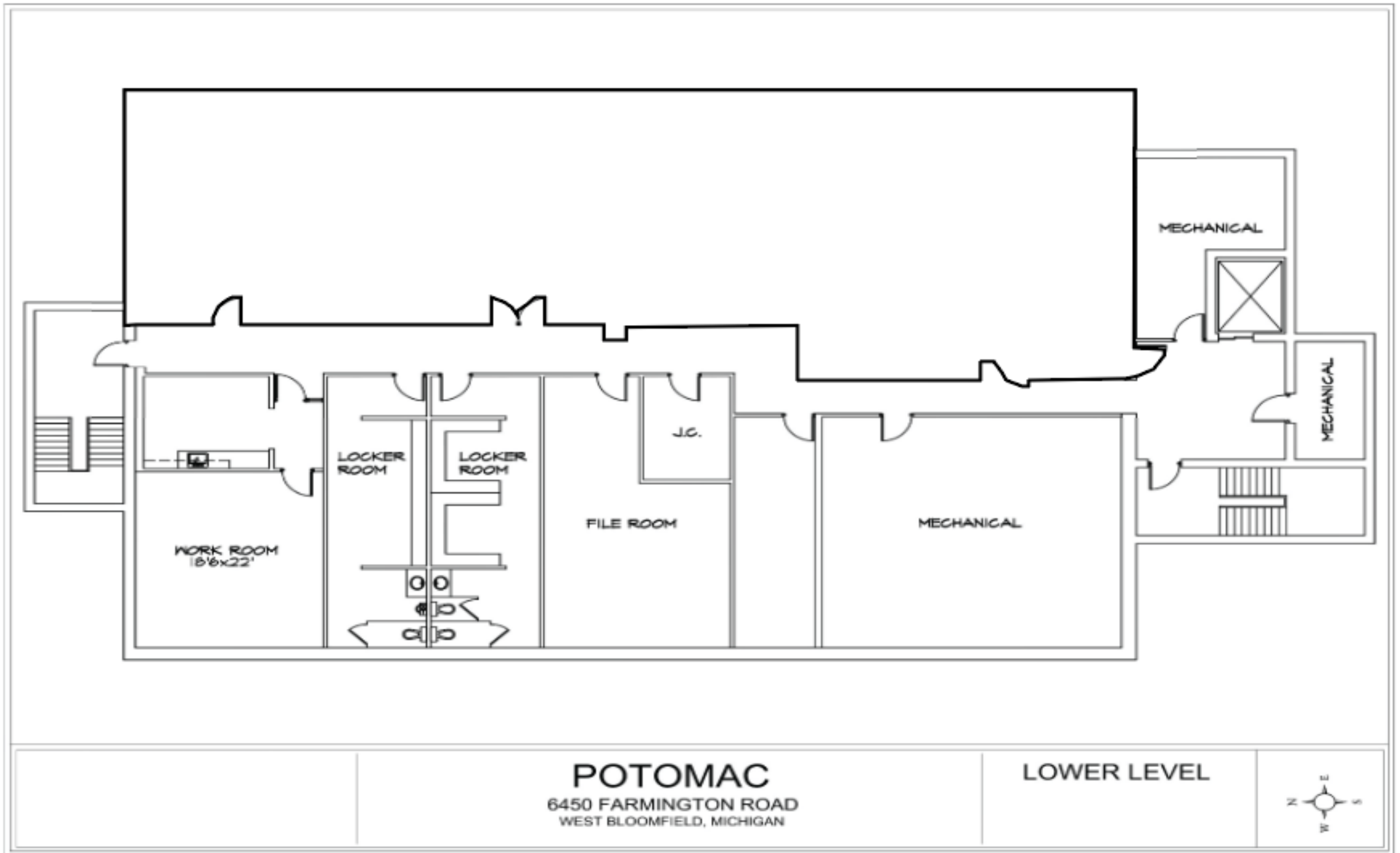

**POTOMAC**  
6450 FARMINGTON ROAD  
WEST BLOOMFIELD, MICHIGAN

LOWER LEVEL



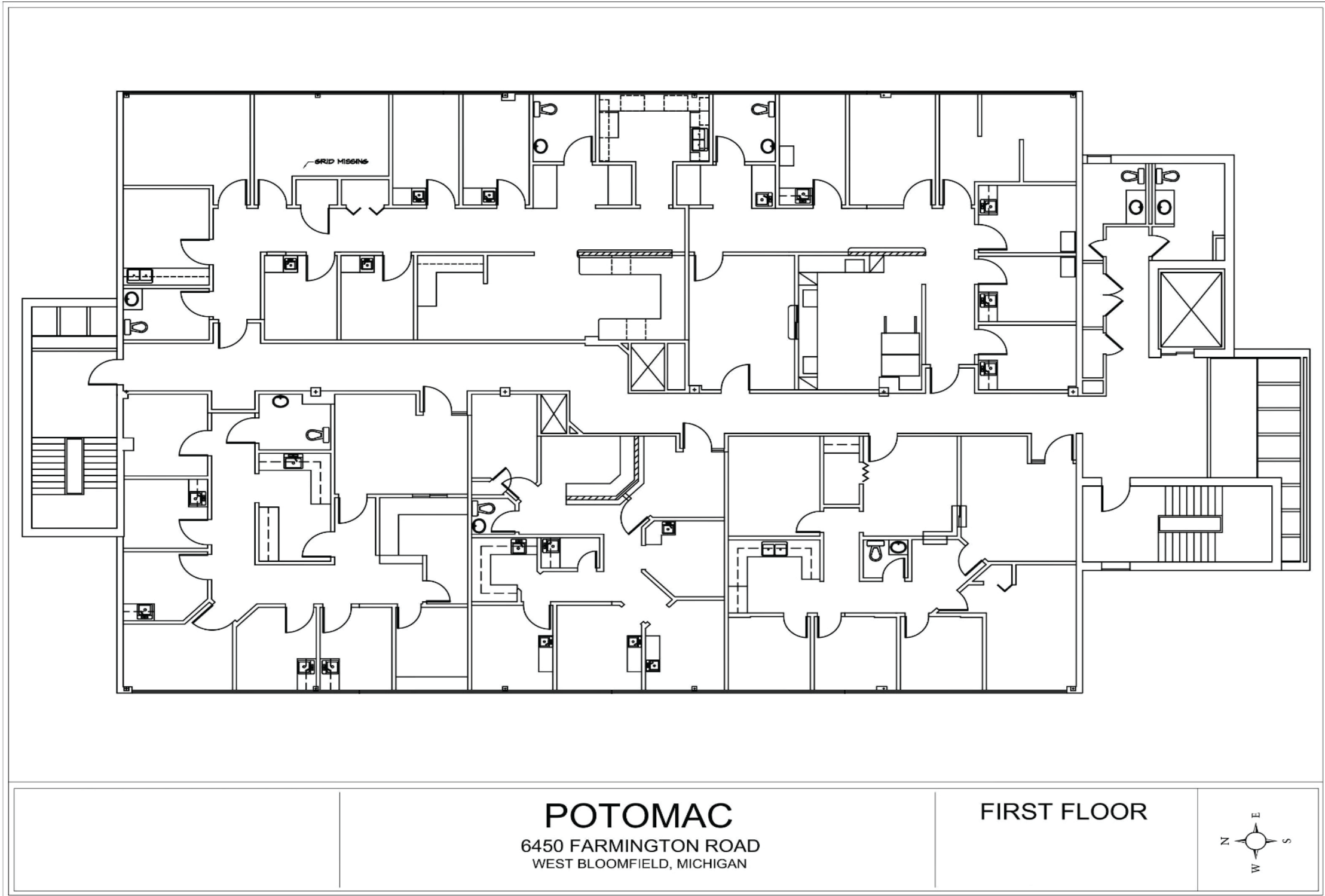

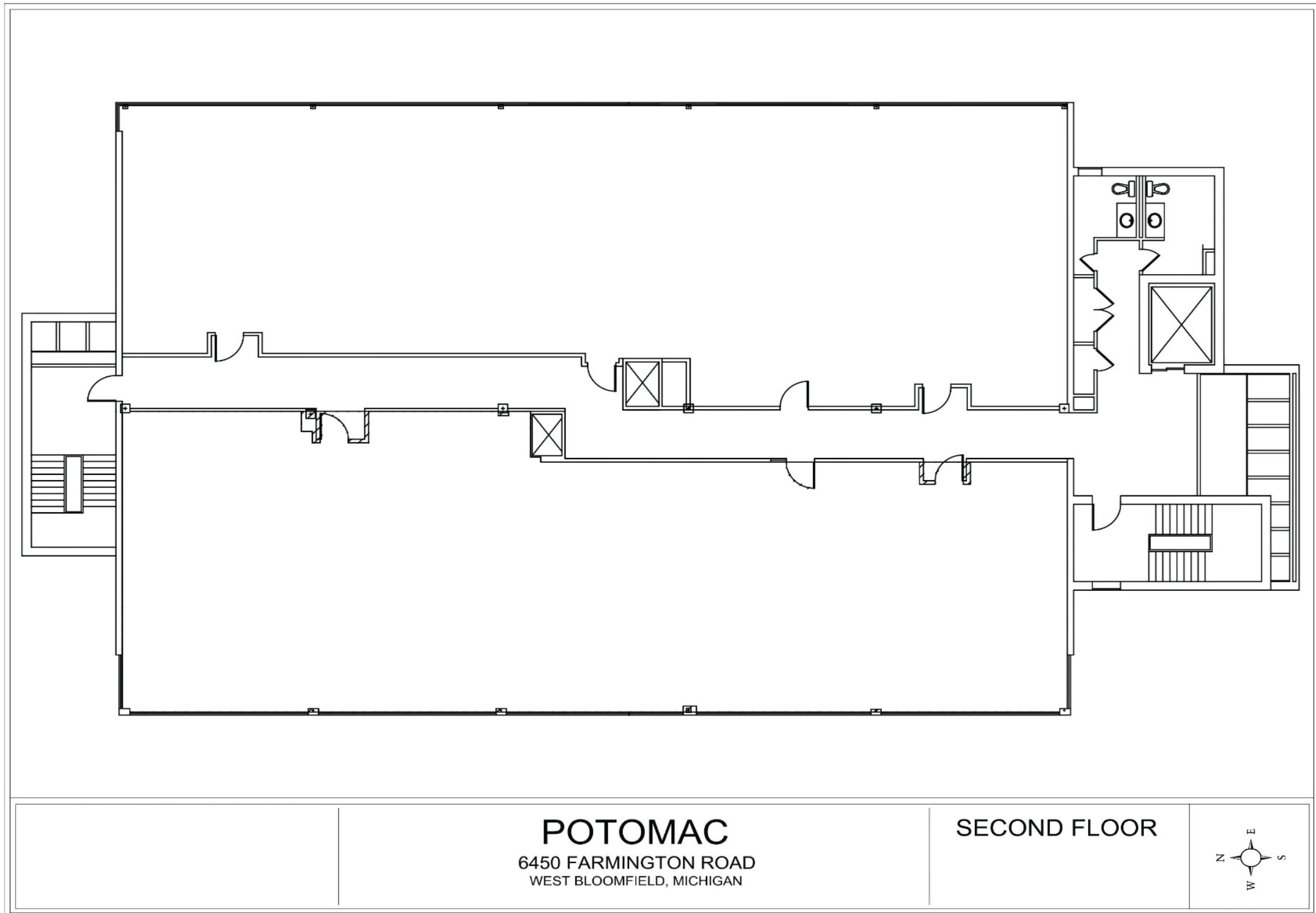

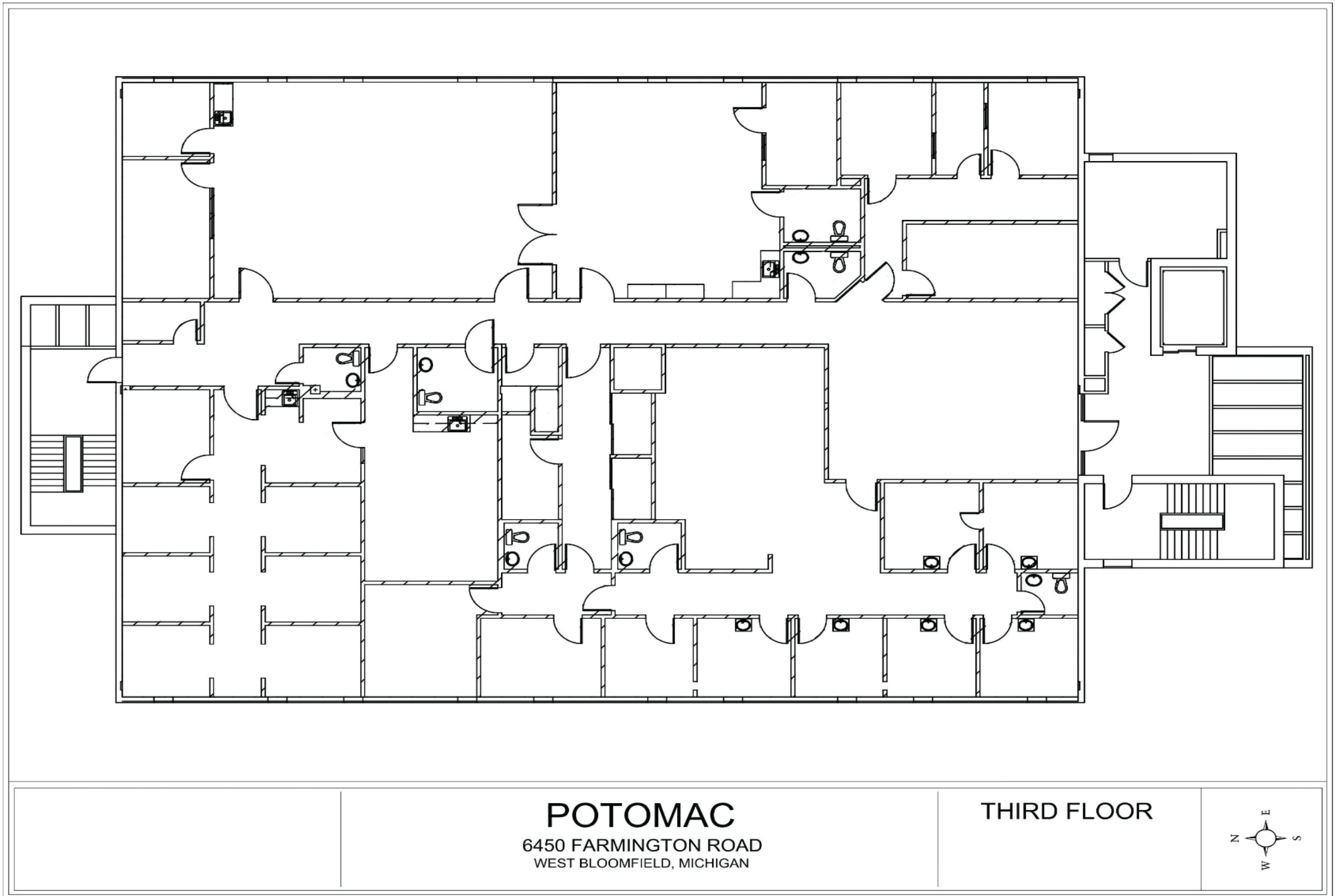

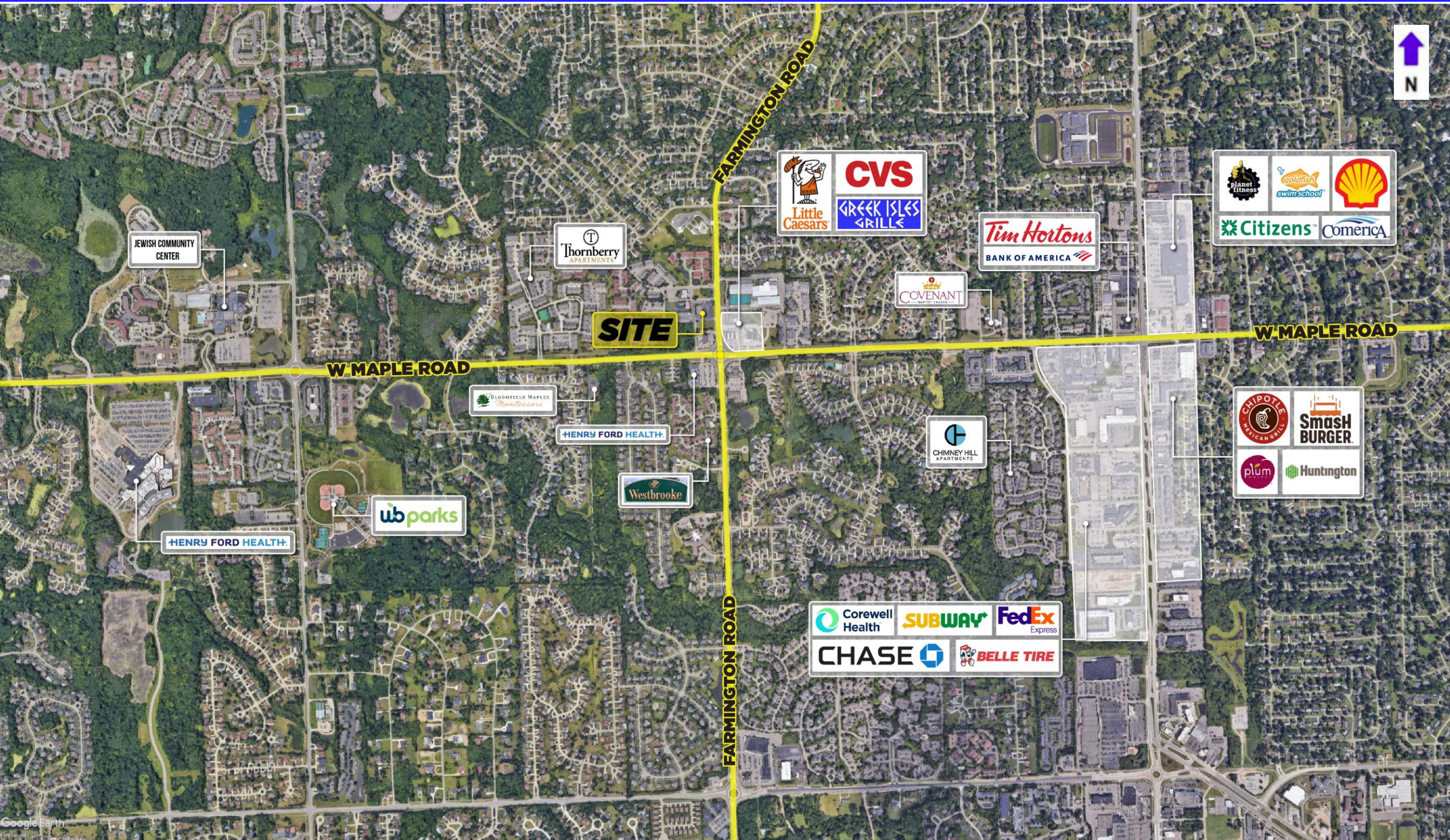



<b>POPULATION</b>	<b>1 MILE</b>	<b>3 MILE</b>	<b>5 MILE</b>
2010 Population	10,365	66,286	151,456
2023 Population	10,422	67,272	156,866
2028 Population Projection	10,416	67,350	157,618
Annual Growth 2010-2023	0%	0.1%	0.3%
Annual Growth 2023-2028	0%	0%	0.1%
Median Age	43.9	45.5	44.7
Bachelor's Degree or Higher	59%	58%	57%

<b>POPULATION BY RACE</b>	<b>1 MILE</b>	<b>3 MILE</b>	<b>5 MILE</b>
White	6,531	47,434	112,152
Black	1,793	9,666	20,750
American Indian/Alaskan Native	12	85	268
Asian	1,819	8,447	19,951
Hawaiian & Pacific Islander	3	10	31
Two or More Races	265	1,629	3,712
Hispanic Origin	168	1,385	4,142

<b>HOUSEHOLDS</b>	<b>1 MILE</b>	<b>3 MILE</b>	<b>5 MILE</b>
2010 Households	3,814	25,457	59,924
2023 Households	3,911	25,986	62,561
2028 Household Projection	3,925	26,048	62,961
Owner Occupied Households	2,886	20,020	47,289
Renter Occupied Households	1,039	6,027	15,672
<b>Avg Household Income</b>	<b>\$133,580</b>	<b>\$127,677</b>	<b>\$124,151</b>
<b>Median Household Income</b>	<b>\$109,553</b>	<b>\$102,926</b>	<b>\$97,379</b>

<b>INCOME</b>	<b>1 MILE</b>	<b>3 MILE</b>	<b>5 MILE</b>
\$25,000 - 50,000	700	3,657	9,013
\$50,000 - 75,000	389	2,930	8,537
\$75,000 - 100,000	449	3,162	7,753
\$100,000 - 125,000	420	3,024	7,221
\$125,000 - 150,000	413	2,497	5,167
\$150,000 - 200,000	543	3,226	7,470
\$200,000+	740	4,600	10,611

DAYTIME EMPLOYMENT	ONE MILE			THREE MILE			FIVE MILE		
	TOTAL EMPLOYEES	TOTAL BUSINESSES	EMPLOYEES PER BUSINESS	TOTAL EMPLOYEES	TOTAL BUSINESSES	EMPLOYEES PER BUSINESS	TOTAL EMPLOYEES	TOTAL BUSINESSES	EMPLOYEES PER BUSINESS
<b>Service-Producing Industries</b>	<b>2,228</b>	<b>442</b>	<b>5</b>	<b>24,638</b>	<b>3,750</b>	<b>7</b>	<b>75,282</b>	<b>9,568</b>	<b>8</b>
Trade Transportation & Utilities	141	22	6	2,478	325	8	9,504	890	11
Information	24	3	8	1,147	53	22	4,134	174	24
Financial Activities	144	31	5	2,381	421	6	10,519	1,176	9
Professional & Business Services	240	57	4	3,815	632	6	13,590	1,730	8
Education & Health Services	1,177	276	4	9,553	1,787	5	22,218	4,226	5
Leisure & Hospitality	84	15	6	2,419	220	11	7,284	566	13
Other Services	277	35	8	2,476	295	8	6,477	735	9
Public Administration	141	3	47	369	17	22	1,556	71	22
<b>Goods-Producing Industries</b>	<b>117</b>	<b>22</b>	<b>5</b>	<b>823</b>	<b>171</b>	<b>5</b>	<b>9,024</b>	<b>559</b>	<b>16</b>
Natural Resources & Mining	2	1	2	24	9	3	40	15	3
Construction	86	16	5	514	119	4	2,424	341	7
Manufacturing	29	5	6	285	43	7	6,560	203	32
<b>Total</b>	<b>2,345</b>	<b>464</b>	<b>5</b>	<b>25,461</b>	<b>3,921</b>	<b>6</b>	<b>84,306</b>	<b>10,127</b>	<b>8</b>

## EXCLUSIVELY LISTED BY:

### NOAH THOMAS

ASSOCIATE

[nthomas@cmprealestategroup.com](mailto:nthomas@cmprealestategroup.com)

### ANDREW ROYE

ASSOCIATE

[aroye@cmprealestategroup.com](mailto:aroye@cmprealestategroup.com)

## CONTACT US:



6476 Orchard Lake Road, Suite A  
West Bloomfield, Michigan 48322



(P): 248.538.2000  
(F): 248.538.9905



Email: [info@cmprealestategroup.com](mailto:info@cmprealestategroup.com)  
Website: [www.cmprealestategroup.com](http://www.cmprealestategroup.com)

The information contained in this Marketing Package does not purport to provide a complete or fully accurate summary of the Property or any of the documents related thereto, nor does it purport to all inclusive or to contain all the information, which a potential tenant may need or desire. All information contained herein has been secured by sources we believe to be reliable; however, CMP Real Estate Group, LLC ("Broker") has not independently verified any of the information. This Marketing Package prepared by Broker, does not constitute an indication that there has been no change in the Property or the market conditions since the date of preparation of the information herein. Additional information and an opportunity to inspect the Property will be made available to the interested and qualified prospective tenant/purchaser, if available.

Neither Owner nor Broker nor any of there respective officers, Agents or principals has made or will make any representations or warranties, express or implied, as to the accuracy or completeness of this Marketing Package or any of its contents, and no legal commitment or obligation shall arise by reason of the Marketing Package or its contents. Analysis and verification of the information contained in the Marketing Package is solely the responsibility of the prospective tenant/purchaser.

Owner and Broker expressly reserve the right, at their sole discretion, to reject any or all expressions of interest or offers to lease/purchase the Property and/or terminate discussions with any entity at anytime with or without notice. Owner has no legal commitment or obligation to any entity reviewing this Marketing Package or making an offer to lease/purchase the Property unless and until such lease/sale of the Property is approved by Owner in its sole discretion, a written agreement for lease/purchase of the Property unless and until such sale of the Property is approved by Owner in its sole discretion, a written agreement for leased/purchase of the Property has been fully delivered, and approve by Owner, its legal counsel and any conditions to the Owner's obligations thereunder have been satisfied or waived.



**RETAIL LEASING**  
*Landlord Representation  
& New Project Leasing*



**TENANT REPRESENTATION**  
*Site Selection &  
Negotiations*



**INVESTMENT SALES**  
*STNL & Multi-Tenant, Multi-  
Family, Carwashes, etc.*



**ACQUISITIONS/DISPOSITIONS**  
*Single & Full Portfolio  
Transactions*



**MARKET ANALYSIS**  
*Market Research  
& Site Evaluations*



**NATIONAL RELATIONSHIPS**  
*Retailers & Investors  
across the U.S.*



**TEAMWORK**  
*Innovative  
Solutions*



**SHARED DATABASE**  
*Retailers & Investors  
across the U.S.*