

**FOR SALE**

**ZAX AUTO WASH | AUBURN HILLS, MICHIGAN**



**ERIK ELWELL**  
ASSOCIATE

[eelwell@cmprealestategroup.com](mailto:eelwell@cmprealestategroup.com)

**JORDAN JABBORI**  
SENIOR DIRECTOR

[jjabbori@cmprealestategroup.com](mailto:jjabbori@cmprealestategroup.com)

**CHRIS JONNA**  
PRESIDENT

[cjonna@cmprealestategroup.com](mailto:cjonna@cmprealestategroup.com)



6476 Orchard Lake Road | Suite A | West Bloomfield | Michigan | 48322

Phone: 248.538.2000 | [www.cmprealestategroup.com](http://www.cmprealestategroup.com)

**PROPERTY INFORMATION**

Property Address	1420 N Opdyke Road
City/Township	Auburn Hills
Space Available	3,325 SF
Land Size	1.01 AC
Tunnel Length	100 Ft
Vacuums	4 On-Site Vacuums
Price	Contact Broker

**DEMOGRAPHICS (FIVE-MILE RADIUS)**

 <b>POPULATION</b> 159,462 PEOPLE	 <b>MEDIAN AGE</b> 39.6 YEARS OLD
 <b>HOUSEHOLDS</b> 61,728	 <b>CONSUMER SPENDING</b> \$2 BILLION ANNUALLY
 <b>AVG HOUSEHOLD INCOME</b> \$98,798/ANNUALLY	 <b>DAYTIME EMPLOYEES</b> 115,797 EMPLOYEES

**AREA TENANTS / EMPLOYERS**



**PROPERTY HIGHLIGHTS**

- Purchase includes both the business and the property. Opportunity to expand services or upgrade equipment to increase revenue.
- The wash sits on 0.57 acres with an additional 0.44-acre parcel behind it, totaling 1.01 acres, creating a valuable opportunity for redevelopment or expansion.
- Situated just west of the I-75/University Drive interchange, offering excellent exposure from both Opdyke Road and University Drive.
- Minutes from Oakland University, which had an enrollment of 15,922 in 2023, providing a potential customer base of students, staff, and faculty.
- Located just minutes from Stellantis North American Headquarters, a major employment center with over 5.4 million square feet of office space and 15,000 employees.
- Nearly 160,000 residents within a five-mile radius, with an average household income exceeding \$98,000 annually, providing a robust customer base.



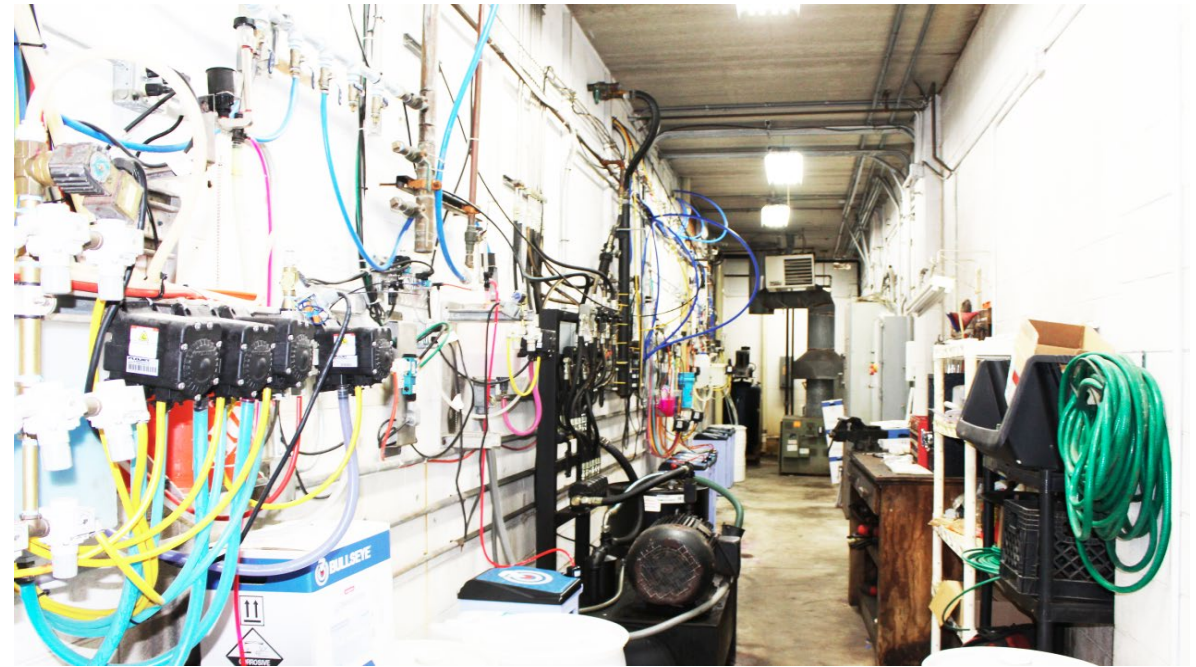

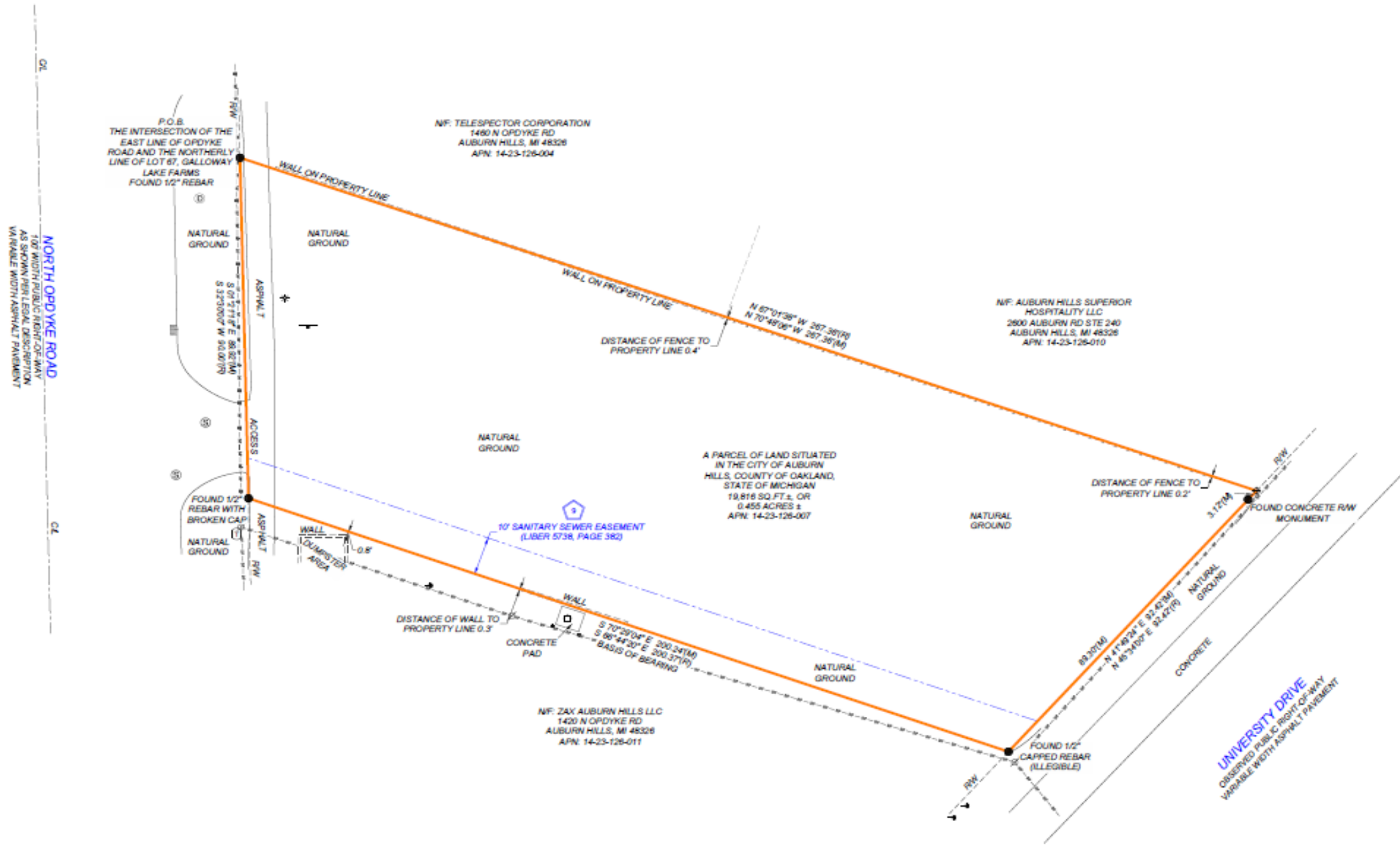

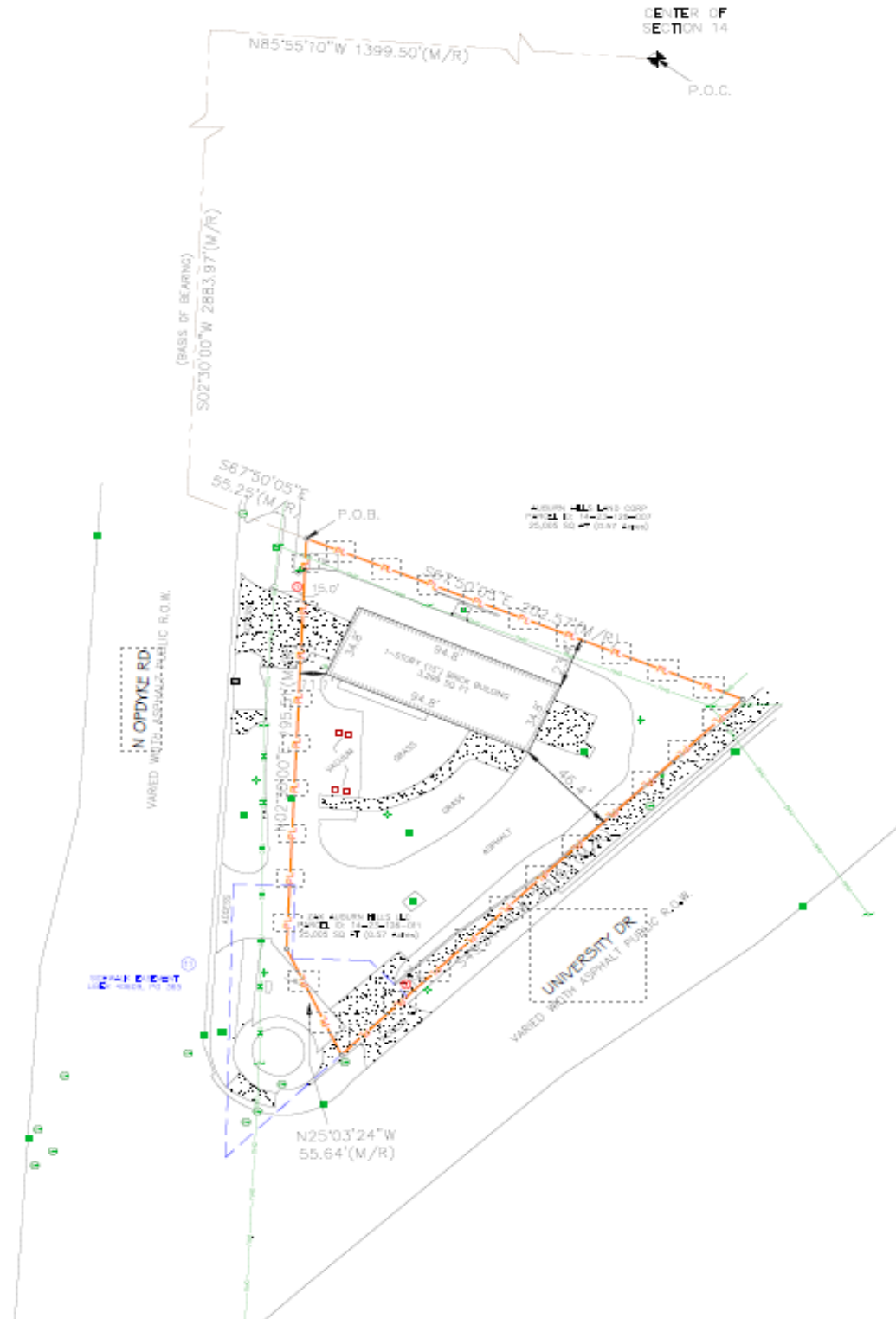



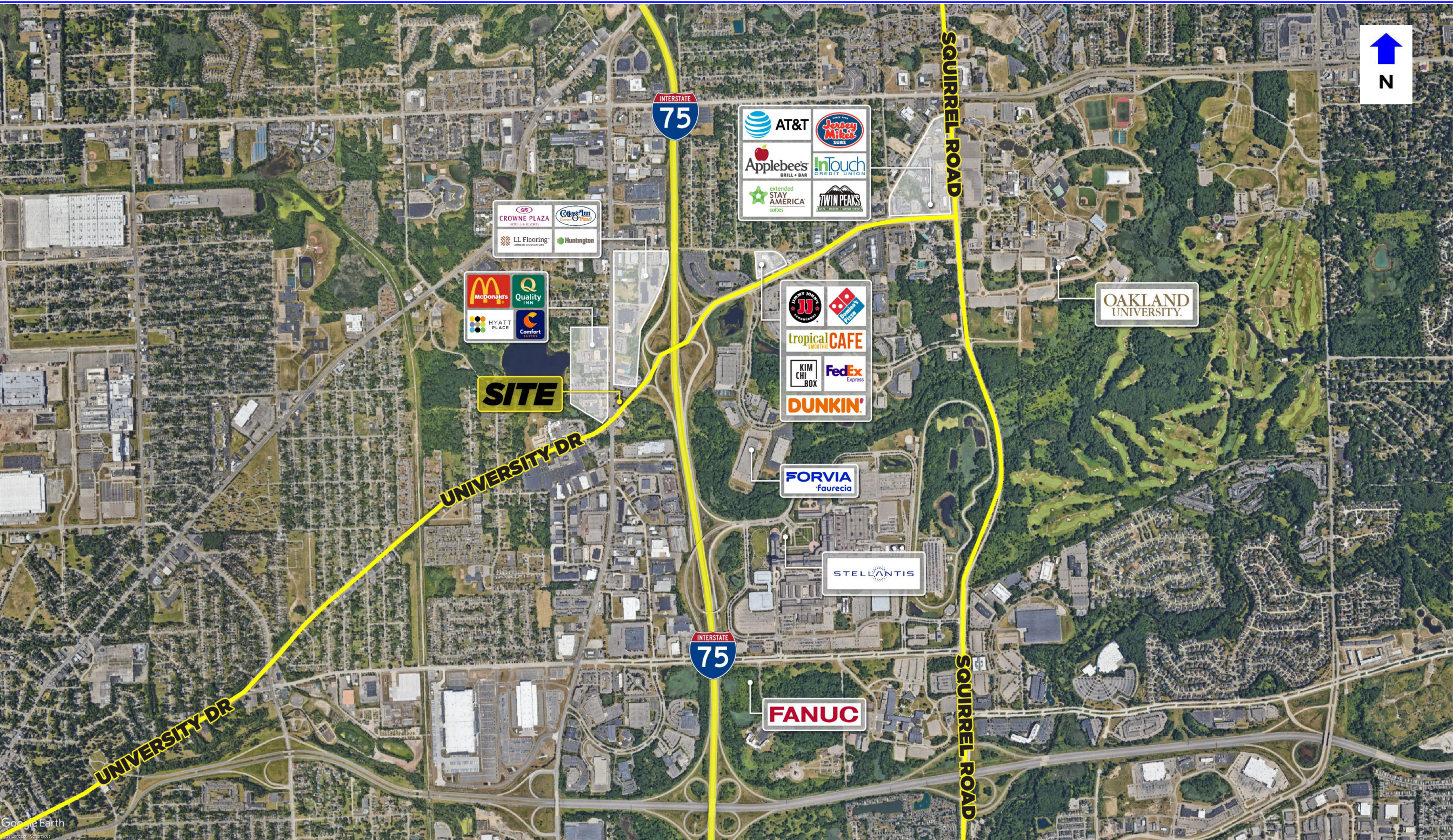



POPULATION	1 MILE	3 MILE	5 MILE
2010 Population	4,400	55,850	148,742
2023 Population	4,436	60,863	159,462
2028 Population Projection	4,435	61,685	161,179
Annual Growth 2010-2022	0.10%	0.70%	0.60%
Annual Growth 2022-2027	0.00%	0.30%	0.20%
Median Age	35	36.2	39.6
Bachelor's Degree or Higher	15%	28%	37%

POPULATION BY RACE	1 MILE	3 MILE	5 MILE
White	1,457	31,393	98,350
Black	2,584	21,370	40,802
American Indian/Alaskan Native	30	372	810
Asian	144	5,291	14,290
Hawaiian & Pacific Islander	6	47	85
Two or More Races	215	2,389	5,126
Hispanic Origin	688	9,786	18,496

HOUSEHOLDS	1 MILE	3 MILE	5 MILE
2010 Households	1,756	21,520	57,414
2023 Households	1,776	23,510	61,728
2028 Household Projection	1,777	23,840	62,426
Owner Occupied Households	827	11,884	39,934
Renter Occupied Households	950	11,957	22,492
<b>Avg Household Income</b>	<b>\$50,364</b>	<b>\$75,617</b>	<b>\$98,798</b>
<b>Median Household Income</b>	<b>\$39,185</b>	<b>\$53,944</b>	<b>\$70,797</b>

INCOME	1 MILE	3 MILE	5 MILE
\$25,000 - 50,000	740	5,477	11,953
\$50,000 - 75,000	312	3,842	9,001
\$75,000 - 100,000	103	2,788	7,318
\$100,000 - 125,000	127	2,139	5,891
\$125,000 - 150,000	25	1,215	4,158
\$150,000 - 200,000	27	1,220	4,945
\$200,000+	17	1,303	7,148

DAYTIME EMPLOYMENT	ONE MILE			THREE MILE			FIVE MILE		
	TOTAL EMPLOYEES	TOTAL BUSINESSES	EMPLOYEES PER BUSINESS	TOTAL EMPLOYEES	TOTAL BUSINESSES	EMPLOYEES PER BUSINESS	TOTAL EMPLOYEES	TOTAL BUSINESSES	EMPLOYEES PER BUSINESS
<b>Service-Producing Industries</b>	<b>5,405</b>	<b>543</b>	<b>10</b>	<b>39,494</b>	<b>2,504</b>	<b>16</b>	<b>93,985</b>	<b>7,392</b>	<b>13</b>
Trade Transportation & Utilities	1,158	89	13	9,701	458	21	20,934	1,306	16
Information	132	16	8	939	72	13	1,699	162	10
Financial Activities	707	106	7	7,957	364	22	9,919	745	13
Professional & Business Services	1,272	111	11	4,933	397	12	12,394	1,044	12
Education & Health Services	967	128	8	5,902	671	9	19,096	2,682	7
Leisure & Hospitality	937	53	18	6,512	251	26	12,029	604	20
Other Services	195	35	6	2,157	249	9	4,623	689	7
Public Administration	37	5	7	1,393	42	33	13,291	160	83
<b>Goods-Producing Industries</b>	<b>2,063</b>	<b>77</b>	<b>27</b>	<b>11,626</b>	<b>365</b>	<b>32</b>	<b>21,812</b>	<b>824</b>	<b>26</b>
Natural Resources & Mining	0	0	-	13	6	2	31	12	3
Construction	193	40	5	1,735	167	10	3,540	397	9
Manufacturing	1,870	37	51	9,878	192	51	18,241	415	44
<b>Total</b>	<b>7,468</b>	<b>620</b>	<b>12</b>	<b>51,120</b>	<b>2,869</b>	<b>18</b>	<b>115,797</b>	<b>8,216</b>	<b>14</b>

## EXCLUSIVELY LISTED BY:

**ERIK ELWELL**

ASSOCIATE

[eelwell@cmprealestategroup.com](mailto:eelwell@cmprealestategroup.com)

**JORDAN JABBORI**

SENIOR DIRECTOR

[jjabbori@cmprealestategroup.com](mailto:jjabbori@cmprealestategroup.com)

**CHRIS JONNA**

PRESIDENT

[cjonna@cmprealestategroup.com](mailto:cjonna@cmprealestategroup.com)

## CONTACT US:



6476 Orchard Lake Road, Suite A  
West Bloomfield, Michigan 48322



(P): 248.538.2000  
(F): 248.538.9905



Email: [info@cmprealestategroup.com](mailto:info@cmprealestategroup.com)  
Website: [www.cmprealestategroup.com](http://www.cmprealestategroup.com)

The information contained in this Marketing Package does not purport to provide a complete or fully accurate summary of the Property or any of the documents related thereto, nor does it purport to all inclusive or to contain all the information, which a potential tenant may need or desire. All information contained herein has been secured by sources we believe to be reliable; however, CMP Real Estate Group, LLC ("Broker") has not independently verified any of the information. This Marketing Package prepared by Broker, does not constitute an indication that there has been no change in the Property or the market conditions since the date of preparation of the information herein. Additional information and an opportunity to inspect the Property will be made available to the interested and qualified prospective tenant/purchaser, if available.

Neither Owner nor Broker nor any of there respective officers, Agents or principals has made or will make any representations or warranties, express or implied, as to the accuracy or completeness of this Marketing Package or any of its contents, and no legal commitment or obligation shall arise by reason of the Marketing Package or its contents. Analysis and verification of the information contained in the Marketing Package is solely the responsibility of the prospective tenant/purchaser.

Owner and Broker expressly reserve the right, at their sole discretion, to reject any or all expressions of interest or offers to lease/purchase the Property and/or terminate discussions with any entity at anytime with or without notice. Owner has no legal commitment or obligation to any entity reviewing this Marketing Package or making an offer to lease/purchase the Property unless and until such lease/sale of the Property is approved by Owner in its sole discretion, a written agreement for lease/purchase of the Property unless and until such sale of the Property is approved by Owner in its sole discretion, a written agreement for leased/purchase of the Property has been fully delivered, and approve by Owner, its legal counsel and any conditions to the Owner's obligations thereunder have been satisfied or waived.



**RETAIL LEASING**

*Landlord Representation  
& New Project Leasing*



**TENANT REPRESENTATION**

*Site Selection &  
Negotiations*



**INVESTMENT SALES**

*STNL & Multi-Tenant, Multi-Family, Carwashes, etc.*



**ACQUISITIONS/DISPOSITIONS**

*Single & Full Portfolio Transactions*



**MARKET ANALYSIS**

*Market Research & Site Evaluations*



**NATIONAL RELATIONSHIPS**

*Retailers & Investors across the U.S.*



**TEAMWORK**

*Innovative Solutions*



**SHARED DATABASE**

*Retailers & Investors across the U.S.*