

**FOR LEASE**

**23900 AMBER AVE | WARREN, MICHIGAN**



**BARRY LANDAU**  
SENIOR ASSOCIATE

[blandau@cmprealestategroup.com](mailto:blandau@cmprealestategroup.com)

6476 Orchard Lake Road | Suite A | West Bloomfield | Michigan | 48322

Phone: 248.538.2000 | [www.cmprealestategroup.com](http://www.cmprealestategroup.com)

**PROPERTY INFORMATION**

|                  |                    |
|------------------|--------------------|
| Property Address | 23900 Amber Avenue |
| City/Township    | Warren             |
| Building Size    | 5,356 SF           |
| Land Size        | 1.18 AC            |
| Land SF          | 51,401 SF          |
| Zoning           | M2                 |
| Parking          | 50 Spaces          |
| Lease Rate       | Contact Broker     |
| NN Lease         | Contact Broker     |

**DEMOGRAPHICS (FIVE-MILE RADIUS)**

|   |  |
|---|--|
|  <b>POPULATION</b><br>374,637 PEOPLE              |  <b>MEDIAN AGE</b><br>37.8 YEARS OLD                |
|  <b>HOUSEHOLDS</b><br>147,472                     |  <b>CONSUMER SPENDING</b><br>\$3.6 BILLION ANNUALLY |
|  <b>AVG HOUSEHOLD INCOME</b><br>\$62,845/ANNUALLY |  <b>DAYTIME POPULATION</b><br>132,675 PEOPLE        |

**AREA TENANTS & EMPLOYERS**



**PROPERTY HIGHLIGHTS**

- Great location for small machine shop, welders' shop, auto repairs and or landscapers yard and shop.
- One section is 16-foot clear with a 14-foot clear on the balance of shop and office small office, mostly warehouse.
- 3- miles to US-696, 4 ½ miles to I-94.
- Outdoor storage allowed.
- 2–12-foot overhead doors.
- 1–10-foot overhead door.
- 100% air conditioning.
- 1 bathroom.
- 200 amp 240-volt power.



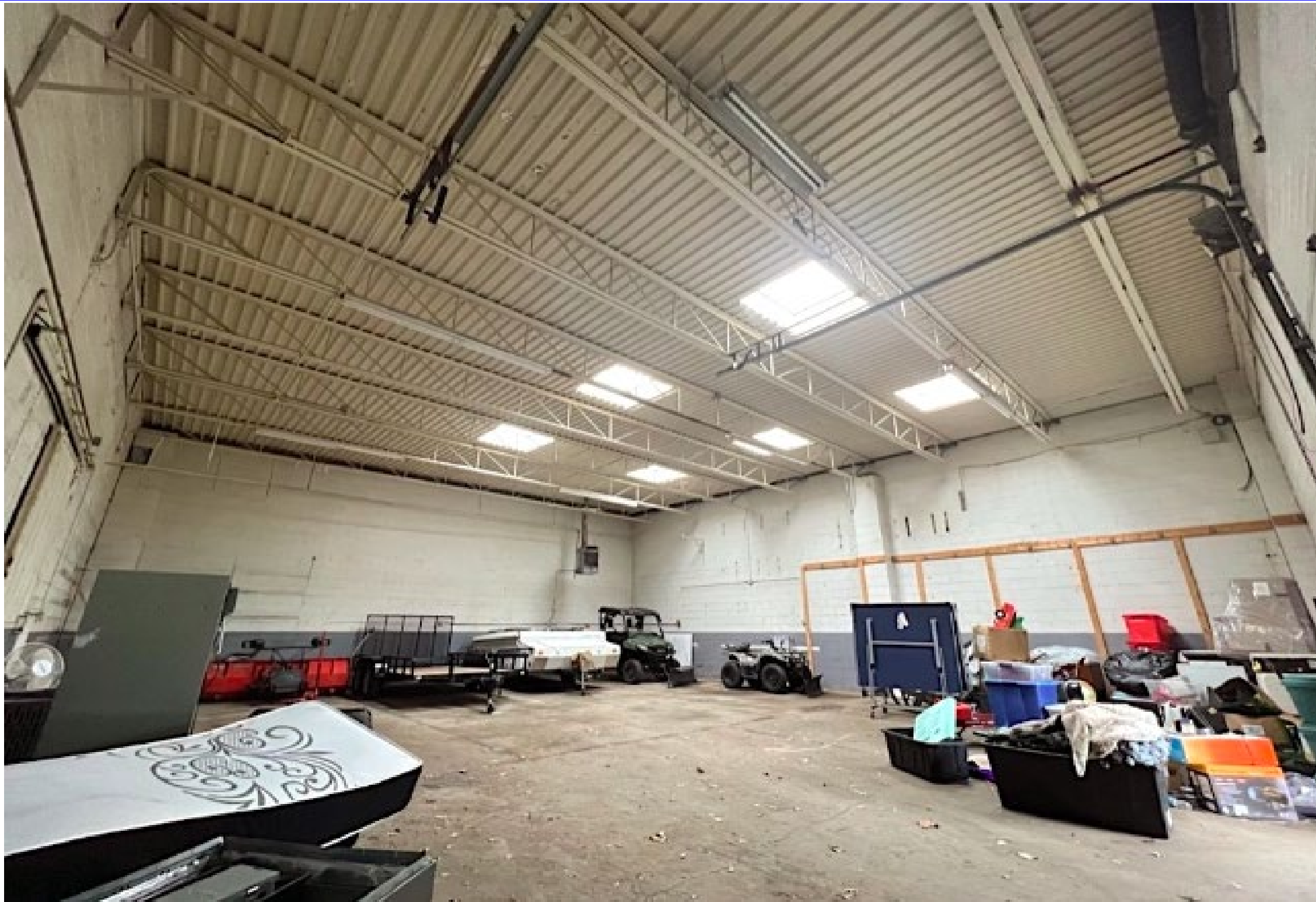

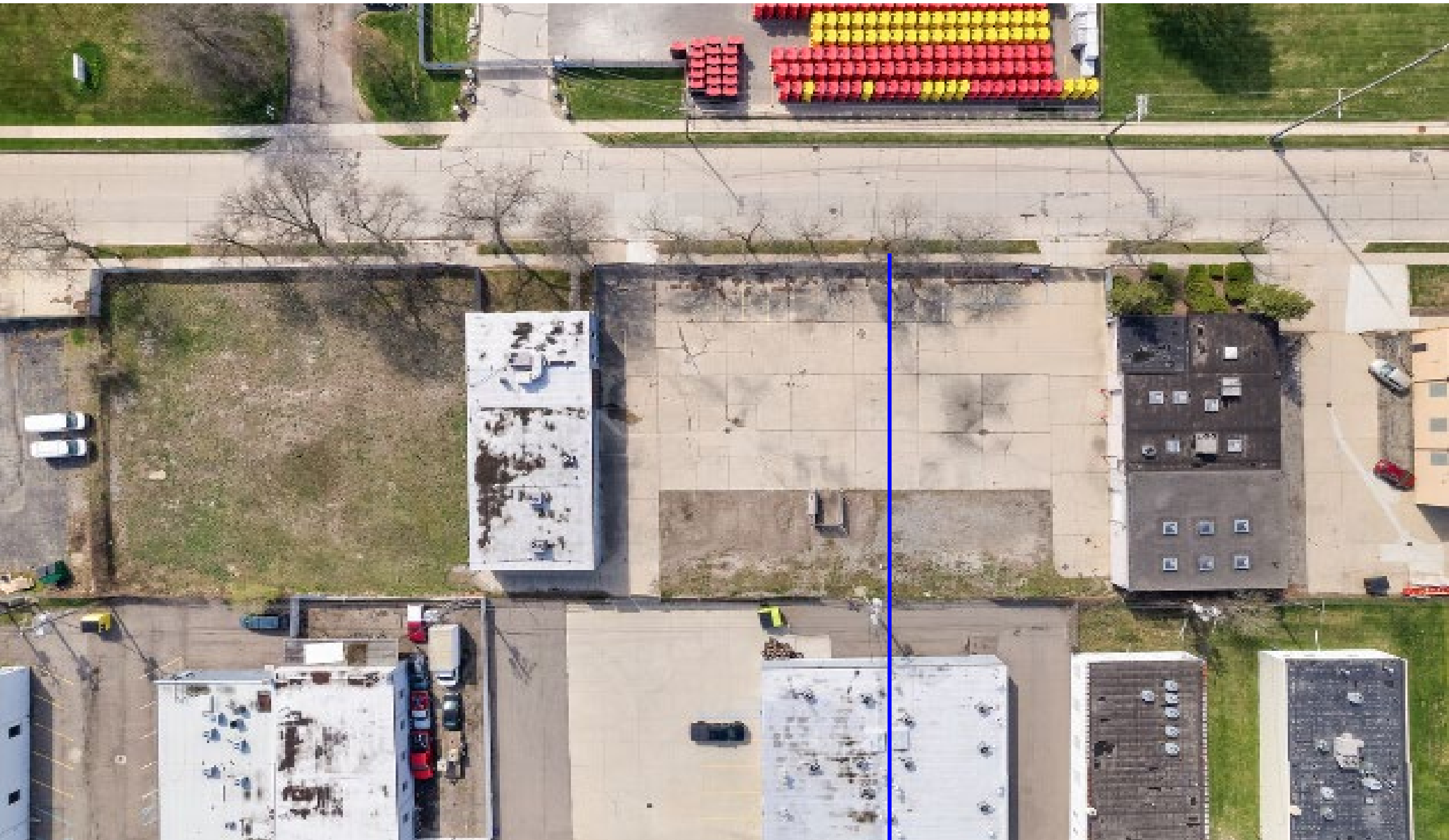



| POPULATION                  | 1 MILE | 3 MILE  | 5 MILE  |
|-----------------------------|--------|---------|---------|
| 2020 Population             | 8,646  | 134,164 | 364,637 |
| 2024 Population             | 8,729  | 138,572 | 378,865 |
| 2029 Population Projection  | 8,672  | 137,887 | 376,998 |
| Annual Growth 2020-2024     | 0.2%   | 0.8%    | 1.0%    |
| Annual Growth 2024-2029     | -0.1%  | -0.1%   | -0.1%   |
| Median Age                  | 36.6   | 36.7    | 37.8    |
| Bachelor's Degree or Higher | 10%    | 11%     | 14%     |

| HOUSEHOLDS                     | 1 MILE          | 3 MILE          | 5 MILE          |
|--------------------------------|-----------------|-----------------|-----------------|
| 2020 Households                | 3,352           | 51,474          | 142,813         |
| 2024 Households                | 3,376           | 52,859          | 147,472         |
| 2029 Household Projection      | 3,353           | 52,542          | 146,588         |
| Owner Occupied Households      | 1,855           | 30,873          | 91,309          |
| Renter Occupied Households     | 1,498           | 21,669          | 55,279          |
| <b>Avg Household Income</b>    | <b>\$53,516</b> | <b>\$60,759</b> | <b>\$62,845</b> |
| <b>Median Household Income</b> | <b>\$41,113</b> | <b>\$46,907</b> | <b>\$48,499</b> |

| POPULATION BY RACE             | 1 MILE | 3 MILE | 5 MILE  |
|--------------------------------|--------|--------|---------|
| White                          | 4,688  | 57,645 | 161,090 |
| Black                          | 2,800  | 63,855 | 172,457 |
| American Indian/Alaskan Native | 8      | 178    | 454     |
| Asian                          | 466    | 6,663  | 18,705  |
| Hawaiian & Pacific Islander    | 1      | 33     | 62      |
| Two or More Races              | 765    | 10,197 | 26,097  |
| Hispanic Origin                | 253    | 3,367  | 8,648   |

| INCOME              | 1 MILE | 3 MILE | 5 MILE |
|---------------------|--------|--------|--------|
| \$25,000 - 50,000   | 1,036  | 15,187 | 40,149 |
| \$50,000 - 75,000   | 500    | 9,998  | 28,348 |
| \$75,000 - 100,000  | 351    | 6,604  | 17,691 |
| \$100,000 - 125,000 | 162    | 3,655  | 10,960 |
| \$125,000 - 150,000 | 143    | 1,909  | 6,431  |
| \$150,000 - 200,000 | 79     | 1,662  | 5,423  |
| \$200,000+          | 43     | 1,008  | 3,008  |

| DAYTIME EMPLOYMENT                  | ONE MILE        |                  |                        | THREE MILE      |                  |                        | FIVE MILE       |                  |                        |
|-------------------------------------|-----------------|------------------|------------------------|-----------------|------------------|------------------------|-----------------|------------------|------------------------|
|                                     | TOTAL EMPLOYEES | TOTAL BUSINESSES | EMPLOYEES PER BUSINESS | TOTAL EMPLOYEES | TOTAL BUSINESSES | EMPLOYEES PER BUSINESS | TOTAL EMPLOYEES | TOTAL BUSINESSES | EMPLOYEES PER BUSINESS |
| <b>Service-Producing Industries</b> | <b>3,284</b>    | <b>396</b>       | <b>8</b>               | <b>32,526</b>   | <b>4,191</b>     | <b>8</b>               | <b>113,855</b>  | <b>11,875</b>    | <b>10</b>              |
| Trade Transportation & Utilities    | 938             | 117              | 8                      | 8,106           | 859              | 9                      | 21,488          | 2,149            | 10                     |
| Information                         | 42              | 6                | 7                      | 1,102           | 84               | 13                     | 3,200           | 219              | 15                     |
| Financial Activities                | 237             | 48               | 5                      | 1,509           | 369              | 4                      | 5,605           | 1,037            | 5                      |
| Professional & Business Services    | 816             | 59               | 14                     | 3,822           | 456              | 8                      | 33,820          | 1,336            | 25                     |
| Education & Health Services         | 475             | 69               | 7                      | 10,513          | 1,472            | 7                      | 25,828          | 4,317            | 6                      |
| Leisure & Hospitality               | 480             | 27               | 18                     | 4,020           | 287              | 14                     | 12,463          | 893              | 14                     |
| Other Services                      | 242             | 65               | 4                      | 2,631           | 610              | 4                      | 7,753           | 1,737            | 4                      |
| Public Administration               | 54              | 5                | 11                     | 823             | 54               | 15                     | 3,698           | 187              | 20                     |
| <b>Goods-Producing Industries</b>   | <b>2,644</b>    | <b>147</b>       | <b>18</b>              | <b>8,760</b>    | <b>544</b>       | <b>16</b>              | <b>18,820</b>   | <b>1,335</b>     | <b>14</b>              |
| Natural Resources & Mining          | 42              | 2                | 21                     | 69              | 11               | 6                      | 94              | 19               | 5                      |
| Construction                        | 299             | 37               | 8                      | 2,078           | 232              | 9                      | 4,897           | 624              | 8                      |
| Manufacturing                       | 2,303           | 108              | 21                     | 6,613           | 301              | 22                     | 13,829          | 692              | 20                     |
| <b>Total</b>                        | <b>5,928</b>    | <b>543</b>       | <b>11</b>              | <b>41,286</b>   | <b>4,735</b>     | <b>9</b>               | <b>132,675</b>  | <b>13,210</b>    | <b>10</b>              |



## EXCLUSIVELY LISTED BY:

**BARRY LANDAU**

SENIOR ASSOCIATE

[blandau@cmprealestategroup.com](mailto:blandau@cmprealestategroup.com)

The information contained in this Marketing Package does not purport to provide a complete or fully accurate summary of the Property or any of the documents related thereto, nor does it purport to all inclusive or to contain all the information, which a potential tenant may need or desire. All information contained herein has been secured by sources we believe to be reliable; however, CMP Real Estate Group, LLC (“Broker”) has not independently verified any of the information. This Marketing Package prepared by Broker, does not constitute an indication that there has been no change in the Property or the market conditions since the date of preparation of the information herein. Additional information and an opportunity to inspect the Property will be made available to the interested and qualified prospective tenant/purchaser, if available.

Neither Owner nor Broker nor any of there respective officers, Agents or principals has made or will make any representations or warranties, express or implied, as to the accuracy or completeness of this Marketing Package or any of its contents, and no legal commitment or obligation shall arise by reason of the Marketing Package or its contents. Analysis and verification of the information contained in the Marketing Package is solely the responsibility of the prospective tenant/purchaser.

Owner and Broker expressly reserve the right, at their sole discretion, to reject any or all expressions of interest or offers to lease/purchase the Property and/or terminate discussions with any entity at anytime with or without notice. Owner has no legal commitment or obligation to any entity reviewing this Marketing Package or making an offer to lease/purchase the Property unless and until such lease/sale of the Property is approved by Owner in its sole discretion, a written agreement for lease/purchase of the Property unless and until such sale of the Property is approved by Owner in its sole discretion, a written agreement for leased/purchase of the Property has been fully delivered, and approve by Owner, its legal counsel and any conditions to the Owner’s obligations thereunder have been satisfied or waived.

## CONTACT US:



6476 Orchard Lake Road, Suite A  
West Bloomfield, Michigan 48322



(P): 248.538.2000  
(F): 248.538.9905



Email: [info@cmprealestategroup.com](mailto:info@cmprealestategroup.com)  
Website: [www.cmprealestategroup.com](http://www.cmprealestategroup.com)



**RETAIL LEASING**

*Landlord Representation  
& New Project Leasing*



**TENANT REPRESENTATION**

*Site Selection &  
Negotiations*



**INVESTMENT SALES**

*STNL & Multi-Tenant, Multi-Family, Carwashes, etc.*



**ACQUISITIONS/DISPOSITIONS**

*Single & Full Portfolio  
Transactions*



**MARKET ANALYSIS**

*Market Research  
& Site Evaluations*



**NATIONAL RELATIONSHIPS**

*Retailers & Investors  
across the U.S.*



**TEAMWORK**

*Innovative  
Solutions*



**SHARED DATABASE**

*Retailers & Investors  
across the U.S.*