



**SITE**

CLYDE ROAD

### PROPERTY INFORMATION

Property Address	SWC of US 23 & Clyde Road
City/Township	Hartland
Land Size	94 AC
Sales Price	Contact Broker
Frontage	1,757' on US 23

### DEMOGRAPHICS (FIVE-MILE RADIUS)

 <b>POPULATION</b> 8,770 PEOPLE	 <b>MEDIAN AGE</b> 42.8 YEARS OLD
 <b>HOUSEHOLDS</b> 8,842	 <b>CONSUMER SPENDING</b> \$353.7 MILLION ANNUALLY
 <b>AVG HOUSEHOLD INCOME</b> \$121,445/ANNUALLY	 <b>DAYTIME POPULATION</b> 5,565 PEOPLE

### AREA TENANTS & EMPLOYERS



### PROPERTY HIGHLIGHTS

- 94 Acres available with a quarter mile frontage on 23.
- Light industrial.
- Build-to-suit opportunity for either all or part on the land.
- Sewer at site.
- Property has immediate access to US 23 and is strategically located within easy access to the Ann Arbor, Detroit, Flint and Lansing.
- Heartland has substantial economic growth.
- Ample power ranging from 800-4000 amps.



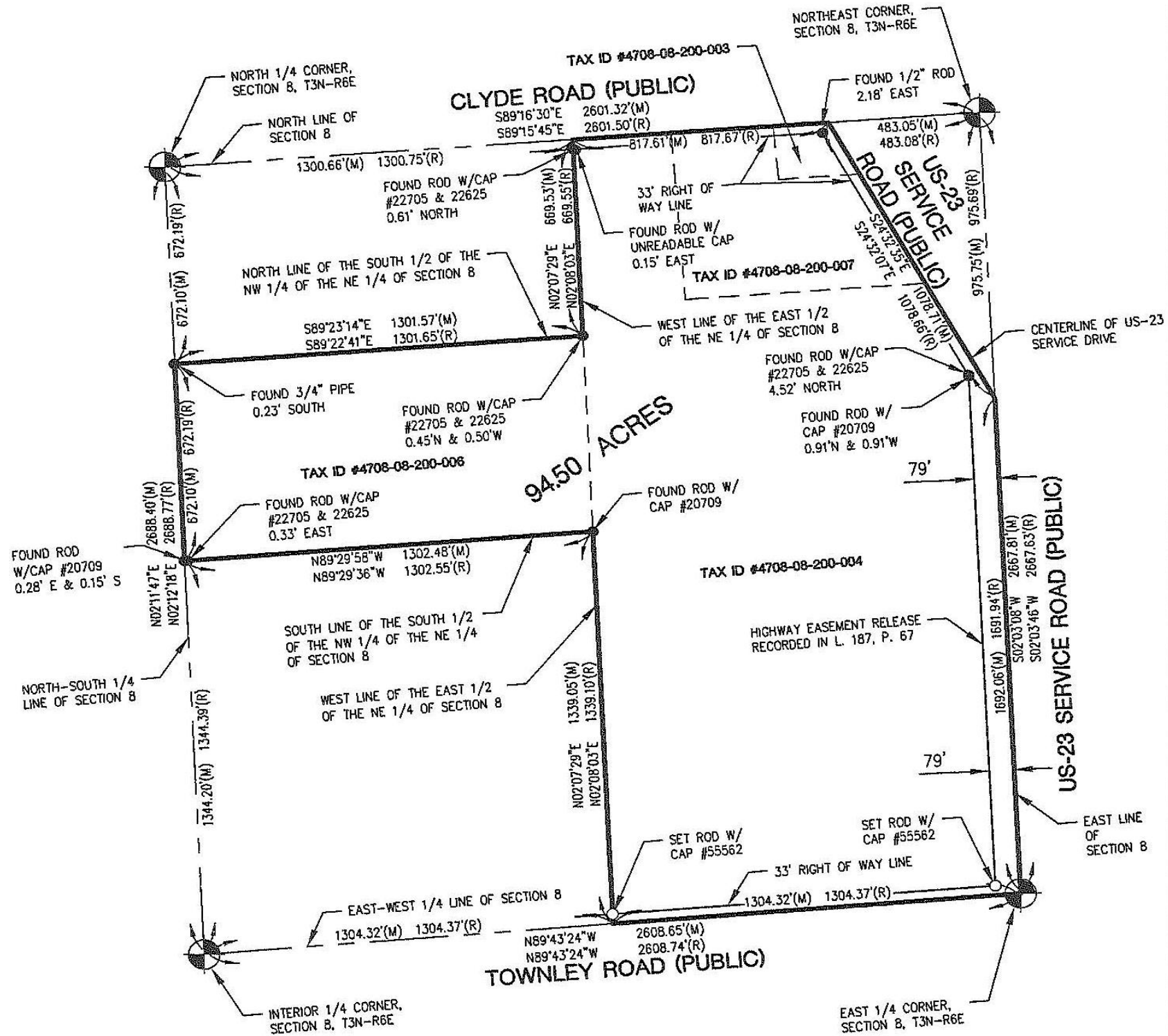







## EXCLUSIVELY LISTED BY:

**BARRY LANDAU**

SENIOR ASSOCIATE

[blandau@cmprealestategroup.com](mailto:blandau@cmprealestategroup.com)

The information contained in this Marketing Package does not purport to provide a complete or fully accurate summary of the Property or any of the documents related thereto, nor does it purport to all inclusive or to contain all the information, which a potential tenant may need or desire. All information contained herein has been secured by sources we believe to be reliable; however, CMP Real Estate Group, LLC (“Broker”) has not independently verified any of the information. This Marketing Package prepared by Broker, does not constitute an indication that there has been no change in the Property or the market conditions since the date of preparation of the information herein. Additional information and an opportunity to inspect the Property will be made available to the interested and qualified prospective tenant/purchaser, if available.

Neither Owner nor Broker nor any of there respective officers, Agents or principals has made or will make any representations or warranties, express or implied, as to the accuracy or completeness of this Marketing Package or any of its contents, and no legal commitment or obligation shall arise by reason of the Marketing Package or its contents. Analysis and verification of the information contained in the Marketing Package is solely the responsibility of the prospective tenant/purchaser.

Owner and Broker expressly reserve the right, at their sole discretion, to reject any or all expressions of interest or offers to lease/purchase the Property and/or terminate discussions with any entity at anytime with or without notice. Owner has no legal commitment or obligation to any entity reviewing this Marketing Package or making an offer to lease/purchase the Property unless and until such lease/sale of the Property is approved by Owner in its sole discretion, a written agreement for lease/purchase of the Property unless and until such sale of the Property is approved by Owner in its sole discretion, a written agreement for leased/purchase of the Property has been fully delivered, and approve by Owner, its legal counsel and any conditions to the Owner’s obligations thereunder have been satisfied or waived.

## CONTACT US:



6476 Orchard Lake Road, Suite A  
West Bloomfield, Michigan 48322



(P): 248.538.2000  
(F): 248.538.9905



Email: [info@cmprealestategroup.com](mailto:info@cmprealestategroup.com)  
Website: [www.cmprealestategroup.com](http://www.cmprealestategroup.com)



**RETAIL LEASING**

*Landlord Representation  
& New Project Leasing*



**TENANT REPRESENTATION**

*Site Selection &  
Negotiations*



**INVESTMENT SALES**

*STNL & Multi-Tenant, Multi-Family, Carwashes, etc.*



**ACQUISITIONS/DISPOSITIONS**

*Single & Full Portfolio  
Transactions*



**MARKET ANALYSIS**

*Market Research  
& Site Evaluations*



**NATIONAL RELATIONSHIPS**

*Retailers & Investors  
across the U.S.*



**TEAMWORK**

*Innovative  
Solutions*



**SHARED DATABASE**

*Retailers & Investors  
across the U.S.*