

FOR SALE

5505 PENNSYLVANIA AVENUE | LANSING, MICHIGAN



BARRY LANDAU
SENIOR ASSOCIATE

ANTHONY SESI
VICE PRESIDENT

blandau@cmprealestategroup.com

asesi@cmprealestategroup.com

6476 Orchard Lake Road | Suite A | West Bloomfield | Michigan | 48322

Phone: 248.538.2000 | www.cmprealestategroup.com

PROPERTY INFORMATION

Property Address	5505 Pennsylvania Avenue
City/Township	Lansing
Building Size	16,872 SF
Land Size	1.07 AC
Space Available	16,872 SF
Sale Price	\$950,000

DEMOGRAPHICS (FIVE-MILE RADIUS)



POPULATION
149,617 PEOPLE



MEDIAN AGE
33.3 YEARS OLD



HOUSEHOLDS
63,306



CONSUMER SPENDING
\$1.6 BILLION ANNUALLY



AVG HOUSEHOLD INCOME
\$65,766/ANNUALLY



DAYTIME EMPLOYEES
130,016 EMPLOYEES

AREA TENANTS



PROPERTY HIGHLIGHTS

- Clear span building
- Ceiling 14 feet clear
- One 10 by 8 overhead door
- Less than a mile to highways
- 400 amps service
- 2 restrooms



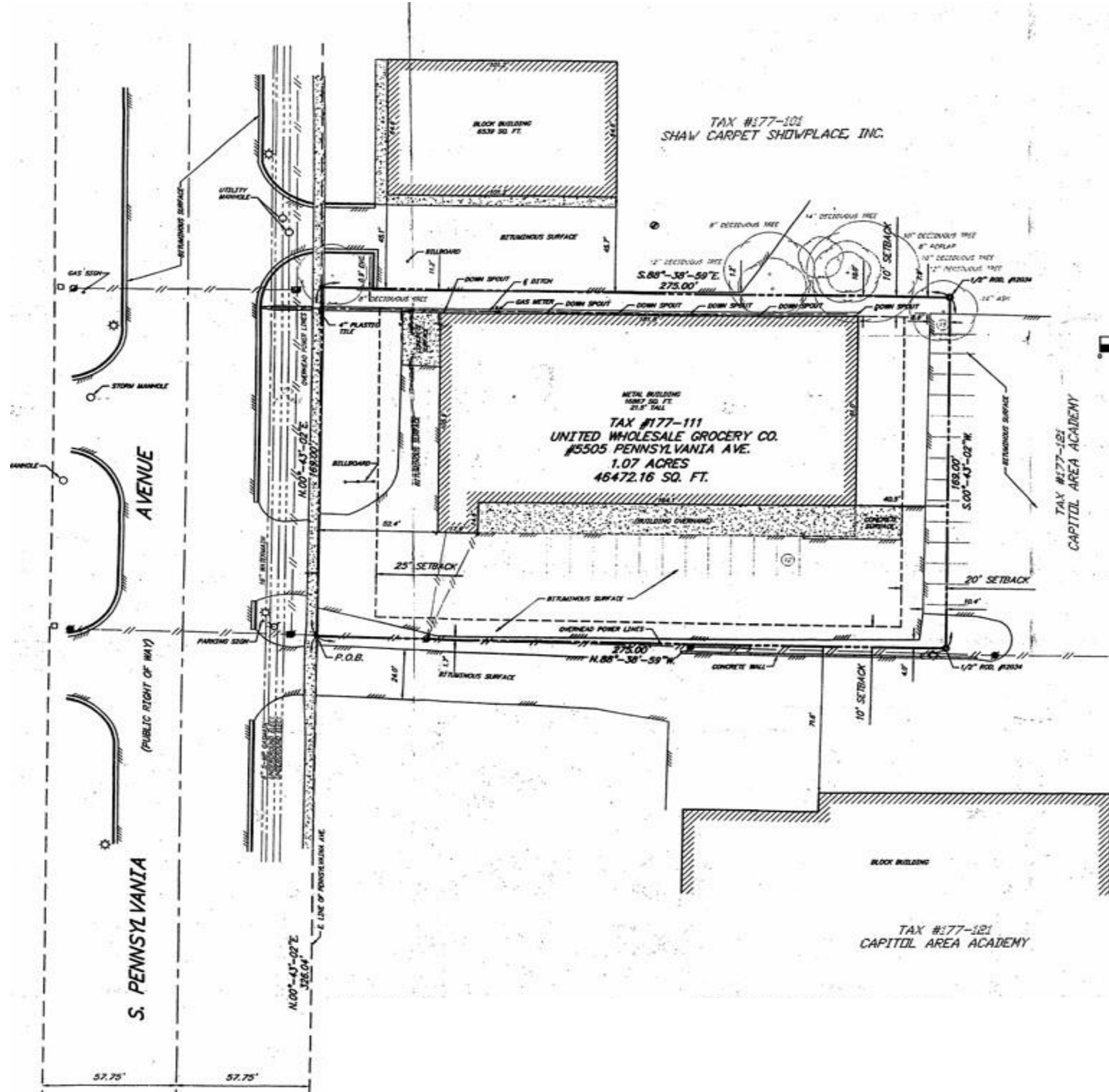



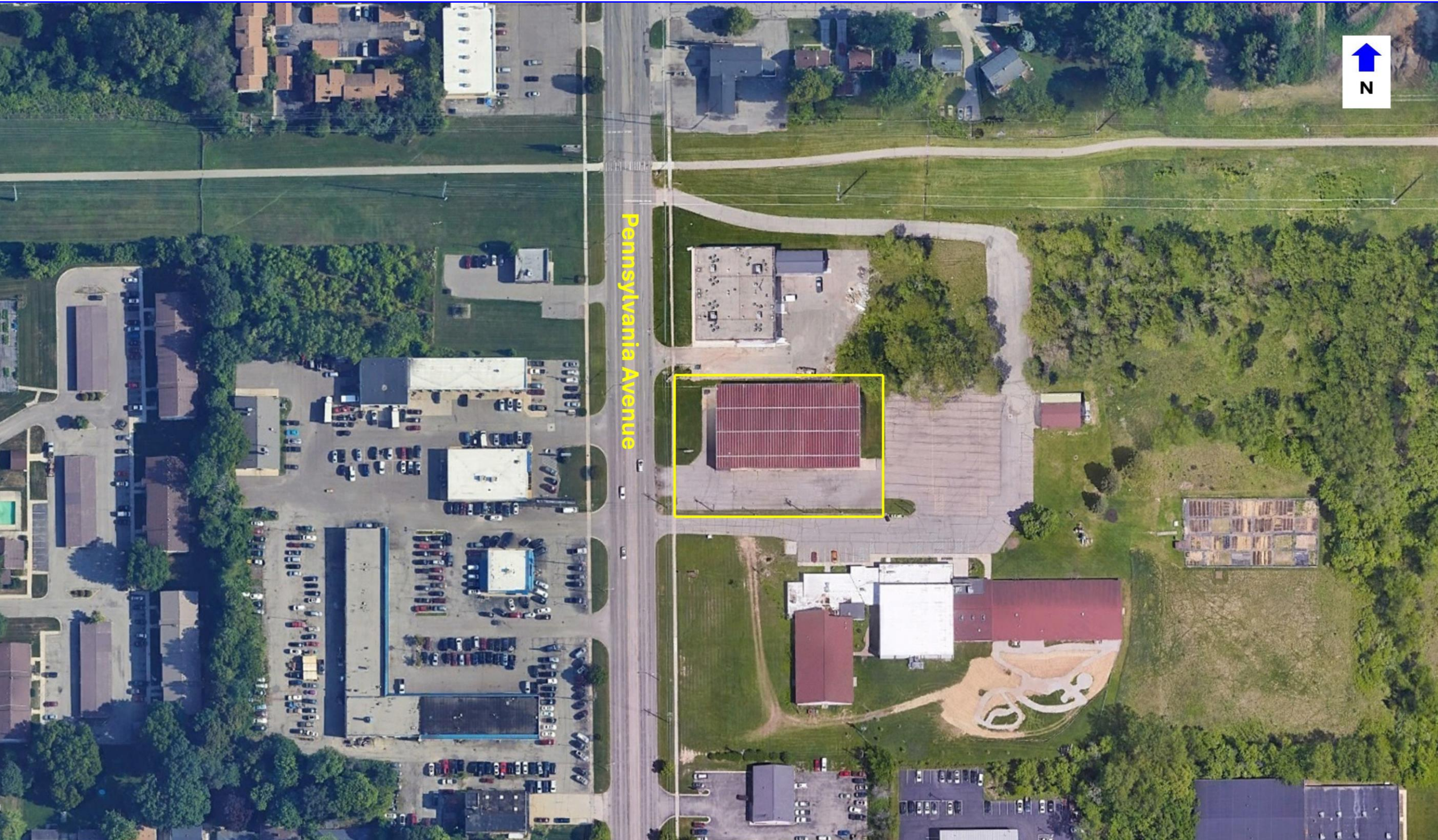
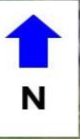

POPULATION	1 MILE	3 MILE	5 MILE
2020 Population	7,733	68,566	146,588
2024 Population	8,118	68,731	149,617
2029 Population Projection	8,160	68,480	149,615
Annual Growth 2020-2024	1.20%	0.10%	0.50%
Annual Growth 2024-2029	0.10%	-0.10%	0.00%
Median Age	37.8	35.7	33.3
Bachelor's Degree or Higher	21%	27%	32%

HOUSEHOLDS	1 MILE	3 MILE	5 MILE
2020 Households	3,451	29,757	62,103
2024 Households	3,600	29,712	63,306
2029 Household Projection	3,614	29,578	63,282
Owner Occupied Households	1,754	15,571	31,269
Renter Occupied Households	1,860	14,007	32,013
Avg Household Income	57,479	64,654	65,766
Median Household Income	47,357	50,090	49,132

POPULATION BY RACE	1 MILE	3 MILE	5 MILE
White	4,429	41,128	90,273
Black	1,580	11,460	24,807
American Indian/Alaskan Native	29	176	475
Asian	594	2,996	7,827
Hawaiian & Pacific Islander	0	0	0
Two or More Races	1,486	12,971	26,235
Hispanic Origin	1,000	7,808	16,068

INCOME	1 MILE	3 MILE	5 MILE
\$25,000 - 50,000	1,021	8,213	16,904
\$50,000 - 75,000	643	5,628	11,545
\$75,000 - 100,000	486	3,600	7,446
\$100,000 - 125,000	363	2,588	5,004
\$125,000 - 150,000	112	1,457	2,885
\$150,000 - 200,000	60	948	2,139
\$200,000+	25	656	2,023

DAYTIME EMPLOYMENT	ONE MILE			THREE MILE			FIVE MILE		
	TOTAL EMPLOYEES	TOTAL BUSINESSES	EMPLOYEES PER BUSINESS	TOTAL EMPLOYEES	TOTAL BUSINESSES	EMPLOYEES PER BUSINESS	TOTAL EMPLOYEES	TOTAL BUSINESSES	EMPLOYEES PER BUSINESS
Service-Producing Industries	6,954	861	8	28,570	3,551	8	120,059	9,636	12
Trade Transportation & Utilities	2,049	127	16	5,309	435	12	11,238	943	12
Information	159	16	10	1,047	66	16	2,969	168	18
Financial Activities	348	74	5	2,001	311	6	5,559	813	7
Professional & Business Services	753	64	12	3,387	369	9	16,026	1,088	15
Education & Health Services	2,048	416	5	9,712	1,598	6	44,157	4,406	10
Leisure & Hospitality	666	41	16	2,487	171	15	8,860	570	16
Other Services	414	97	4	2,803	527	5	8,296	1,252	7
Public Administration	517	26	20	1,824	74	25	22,954	396	58
Goods-Producing Industries	2,982	41	73	4,596	203	23	9,957	486	20
Natural Resources & Mining	45	3	15	55	7	8	126	19	7
Construction	77	15	5	875	127	7	2,673	302	9
Manufacturing	2,860	23	124	3,666	69	53	7,158	165	43
Total	9,936	902	11	33,166	3,754	9	130,016	10,122	13

EXCLUSIVELY LISTED BY:

BARRY LANDAU

SENIOR ASSOCIATE

blandau@cmprealestategroup.com

ANTHONY SESI

VICE PRESIDENT

asesi@cmprealestategroup.com

CONTACT US:



6476 Orchard Lake Road, Suite A
West Bloomfield, Michigan 48322



(P): 248.538.2000
(F): 248.538.9905



Email: info@cmprealestategroup.com
Website: www.cmprealestategroup.com

The information contained in this Marketing Package does not purport to provide a complete or fully accurate summary of the Property or any of the documents related thereto, nor does it purport to all inclusive or to contain all the information, which a potential tenant may need or desire. All information contained herein has been secured by sources we believe to be reliable; however, CMP Real Estate Group, LLC (“Broker”) has not independently verified any of the information. This Marketing Package prepared by Broker, does not constitute an indication that there has been no change in the Property or the market conditions since the date of preparation of the information herein. Additional information and an opportunity to inspect the Property will be made available to the interested and qualified prospective tenant/purchaser, if available.

Neither Owner nor Broker nor any of there respective officers, Agents or principals has made or will make any representations or warranties, express or implied, as to the accuracy or completeness of this Marketing Package or any of its contents, and no legal commitment or obligation shall arise by reason of the Marketing Package or its contents. Analysis and verification of the information contained in the Marketing Package is solely the responsibility of the prospective tenant/purchaser.

Owner and Broker expressly reserve the right, at their sole discretion, to reject any or all expressions of interest or offers to lease/purchase the Property and/or terminate discussions with any entity at anytime with or without notice. Owner has no legal commitment or obligation to any entity reviewing this Marketing Package or making an offer to lease/purchase the Property unless and until such lease/sale of the Property is approved by Owner in its sole discretion, a written agreement for lease/purchase of the Property unless and until such sale of the Property is approved by Owner in its sole discretion, a written agreement for leased/purchase of the Property has been fully delivered, and approve by Owner, its legal counsel and any conditions to the Owner’s obligations thereunder have been satisfied or waived.



RETAIL LEASING

*Landlord Representation
& New Project Leasing*



TENANT REPRESENTATION

*Site Selection &
Negotiations*



INVESTMENT SALES

STNL & Multi-Tenant, Multi-Family, Carwashes, etc.



ACQUISITIONS/DISPOSITIONS

*Single & Full Portfolio
Transactions*



MARKET ANALYSIS

*Market Research
& Site Evaluations*



NATIONAL RELATIONSHIPS

*Retailers & Investors
across the U.S.*



TEAMWORK

*Innovative
Solutions*



SHARED DATABASE

*Retailers & Investors
across the U.S.*