

FOR SALE

MR GOOFY'S CAR WASH | YPSILANTI, MICHIGAN



ERIK ELWELL
ASSOCIATE

eelwell@cmprealestategroup.com

JORDAN JABBORI
SENIOR DIRECTOR

jjabbori@cmprealestategroup.com

6476 Orchard Lake Road | Suite A | West Bloomfield | Michigan | 48322

Phone: 248.538.2000 | www.cmprealestategroup.com

PROPERTY INFORMATION

Property Address	1822 W Michigan Avenue
City/Township	Ypsilanti
Building Size	4,033 SF
Property Size	3.29 AC
Tunnel Length	130 Feet
Vacuums	4 On-Site
Price	\$1,000,000

DEMOGRAPHICS (FIVE-MILE RADIUS)



POPULATION
409,072 PEOPLE



MEDIAN AGE
35.5 YEARS OLD



HOUSEHOLDS
161,399



CONSUMER SPENDING
\$5.4 BILLION ANNUALLY



AVG HOUSEHOLD INCOME
\$105,770/ANNUALLY



DAYTIME EMPLOYEES
241,419 EMPLOYEES

AREA TENANTS & EMPLOYERS



PROPERTY HIGHLIGHTS

- Excellent Opportunity to acquire Mr. Goofy's Car Wash, an established single express site in Ypsilanti, MI.
- Situated less than one mile from the Michigan Ave exit of I-94 with over 100,000 VPD.
- Great accessibility from both Michigan Ave and Ellsworth Rd.
- This property comes with vacant land adjacent to the Car Wash providing opportunity for additional development.
- Mr. Goofy's Car Wash is located minutes from both Eastern Michigan University and University of Michigan's Ann Arbor Campus with 13,000 and 52,000 students, respectively.

MR GOOFY'S CAR WASH

PICTURE



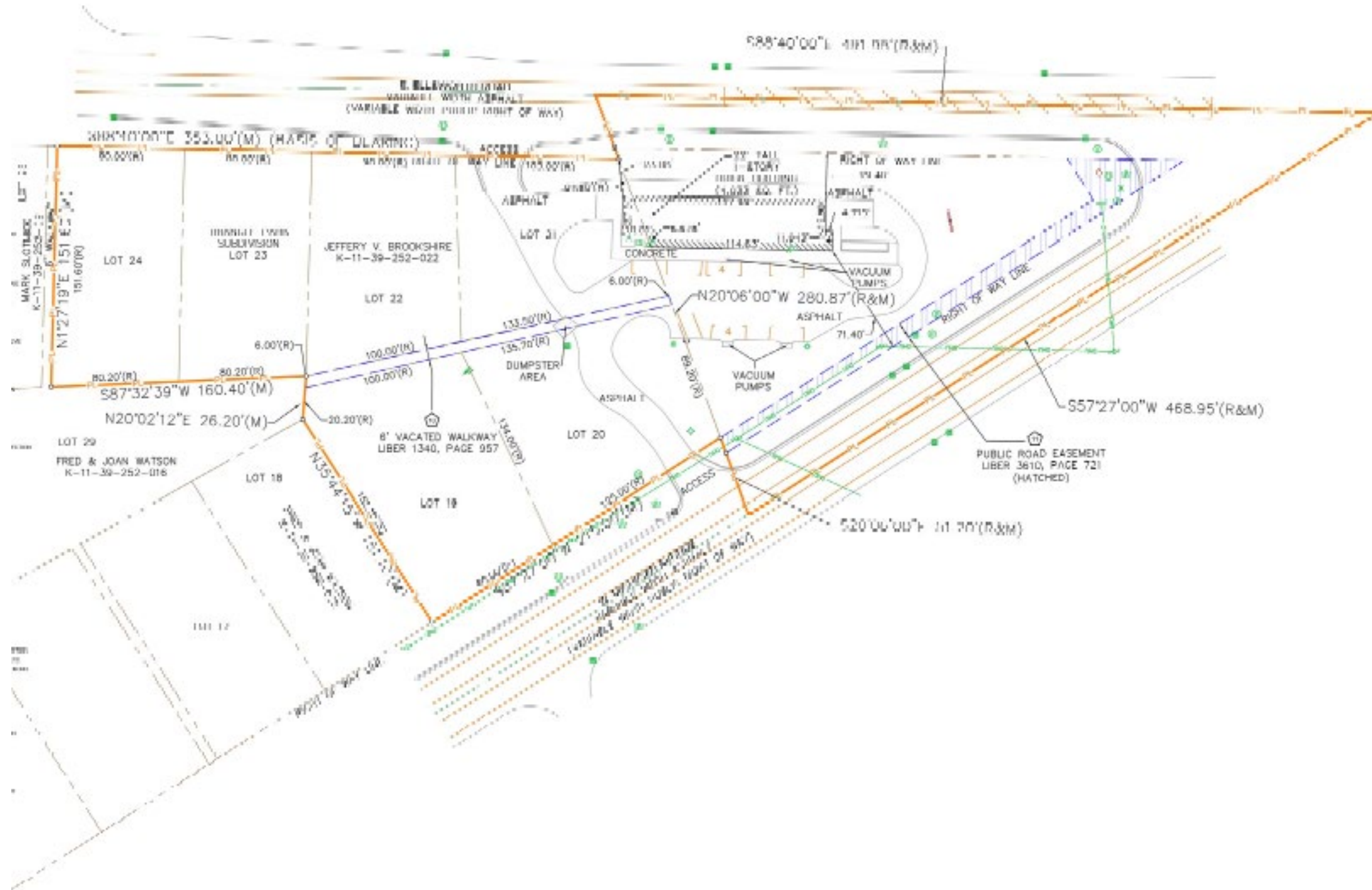

MR GOOFY'S CAR WASH

AERIAL (1)



MR GOOFY'S CAR WASH

AERIAL (2)

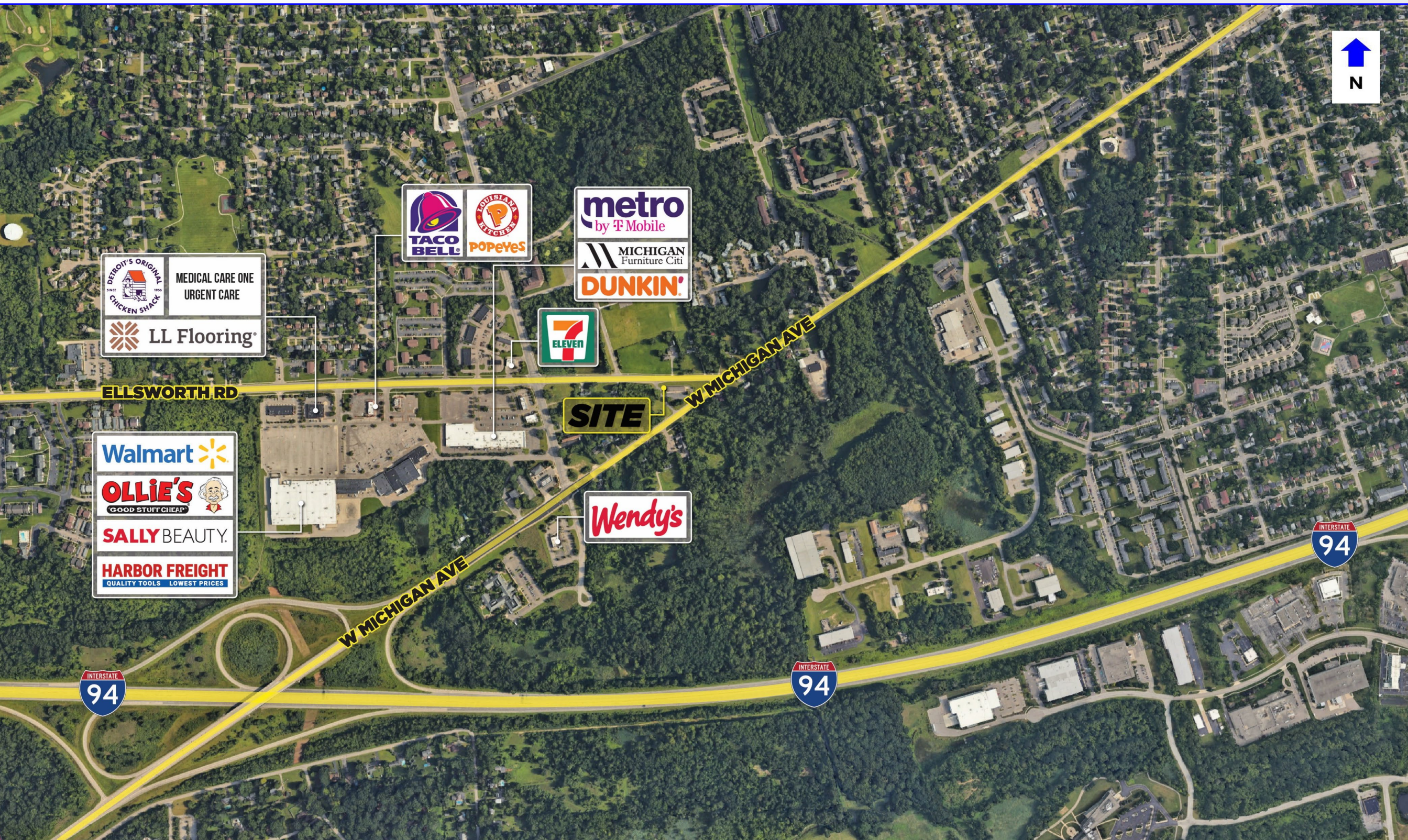
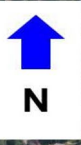

POPULATION	1 MILE	3 MILE	5 MILE
2020 Population	38,002	118,983	381,073
2024 Population	39,413	125,246	409,072
2029 Population Projection	39,192	125,135	413,110
Annual Growth 2020-2024	0.30%	0.40%	0.60%
Annual Growth 2024-2029	-0.10%	0.00%	0.20%
Median Age	32.6	34.2	35.5
Bachelor's Degree or Higher	33%	38%	51%

POPULATION BY RACE	1 MILE	3 MILE	5 MILE
White	24,258	76,395	281,907
Black	11,764	33,826	61,192
American Indian/Alaskan Native	228	684	1,686
Asian	1,140	7,906	48,233
Hawaiian & Pacific Islander	20	83	183
Two or More Races	2,003	6,351	15,871
Hispanic Origin	2,473	8,196	21,581

HOUSEHOLDS	1 MILE	3 MILE	5 MILE
2020 Households	15,679	48,908	150,998
2024 Households	16,161	51,473	161,399
2029 Household Projection	16,084	51,455	162,891
Owner Occupied Households	7,122	28,272	99,736
Renter Occupied Households	8,961	23,184	63,155
Avg Household Income	\$63,673	\$83,340	\$105,770
Median Household Income	\$48,354	\$61,982	\$76,997

INCOME	1 MILE	3 MILE	5 MILE
\$25,000 - 50,000	3,964	11,262	26,711
\$50,000 - 75,000	3,032	10,322	27,694
\$75,000 - 100,000	1,833	6,528	18,655
\$100,000 - 125,000	1,238	4,926	15,965
\$125,000 - 150,000	748	2,997	12,152
\$150,000 - 200,000	527	2,562	15,241
\$200,000+	473	3,599	20,176

DAYTIME EMPLOYMENT	ONE MILE			THREE MILE			FIVE MILE		
	TOTAL EMPLOYEES	TOTAL BUSINESSES	EMPLOYEES PER BUSINESS	TOTAL EMPLOYEES	TOTAL BUSINESSES	EMPLOYEES PER BUSINESS	TOTAL EMPLOYEES	TOTAL BUSINESSES	EMPLOYEES PER BUSINESS
Service-Producing Industries	12,198	1,581	8	45,214	5,193	9	222,935	20,414	11
Trade Transportation & Utilities	1,234	196	6	6,705	562	12	24,973	2,004	12
Information	374	30	12	735	76	10	7,314	404	18
Financial Activities	707	169	4	2,115	434	5	9,912	1,720	6
Professional & Business Services	1,101	167	7	3,657	480	8	19,211	2,361	8
Education & Health Services	4,862	568	9	22,596	2,664	8	122,572	10,578	12
Leisure & Hospitality	2,219	147	15	5,740	364	16	22,533	1,401	16
Other Services	1,135	263	4	2,226	526	4	9,981	1,632	6
Public Administration	566	41	14	1,440	87	17	6,439	314	21
Goods-Producing Industries	3,702	89	42	6,141	289	21	18,484	1,103	17
Natural Resources & Mining	9	3	3	39	7	6	312	34	9
Construction	173	47	4	808	182	4	4,147	680	6
Manufacturing	3,520	39	90	5,294	100	53	14,025	389	36
Total	15,900	1,670	10	51,355	5,482	9	241,419	21,517	11

EXCLUSIVELY LISTED BY:

ERIK ELWELL
ASSOCIATE

eelwell@cmprealestategroup.com

JORDAN JABBORI
SENIOR DIRECTOR

jjabbori@cmprealestategroup.com

CONTACT US:



6476 Orchard Lake Road, Suite A
West Bloomfield, Michigan 48322



(P): 248.538.2000
(F): 248.538.9905



Email: info@cmprealestategroup.com
Website: www.cmprealestategroup.com

The information contained in this Marketing Package does not purport to provide a complete or fully accurate summary of the Property or any of the documents related thereto, nor does it purport to all inclusive or to contain all the information, which a potential tenant may need or desire. All information contained herein has been secured by sources we believe to be reliable; however, CMP Real Estate Group, LLC ("Broker") has not independently verified any of the information. This Marketing Package prepared by Broker, does not constitute an indication that there has been no change in the Property or the market conditions since the date of preparation of the information herein. Additional information and an opportunity to inspect the Property will be made available to the interested and qualified prospective tenant/purchaser, if available.

Neither Owner nor Broker nor any of there respective officers, Agents or principals has made or will make any representations or warranties, express or implied, as to the accuracy or completeness of this Marketing Package or any of its contents, and no legal commitment or obligation shall arise by reason of the Marketing Package or its contents. Analysis and verification of the information contained in the Marketing Package is solely the responsibility of the prospective tenant/purchaser.

Owner and Broker expressly reserve the right, at their sole discretion, to reject any or all expressions of interest or offers to lease/purchase the Property and/or terminate discussions with any entity at anytime with or without notice. Owner has no legal commitment or obligation to any entity reviewing this Marketing Package or making an offer to lease/purchase the Property unless and until such lease/sale of the Property is approved by Owner in its sole discretion, a written agreement for lease/purchase of the Property unless and until such sale of the Property is approved by Owner in its sole discretion, a written agreement for leased/purchase of the Property has been fully delivered, and approve by Owner, its legal counsel and any conditions to the Owner's obligations thereunder have been satisfied or waived.



RETAIL LEASING
*Landlord Representation
& New Project Leasing*



TENANT REPRESENTATION
*Site Selection &
Negotiations*



INVESTMENT SALES
*STNL & Multi-Tenant, Multi-
Family, Carwashes, etc.*



ACQUISITIONS/DISPOSITIONS
*Single & Full Portfolio
Transactions*



MARKET ANALYSIS
*Market Research
& Site Evaluations*



NATIONAL RELATIONSHIPS
*Retailers & Investors
across the U.S.*



TEAMWORK
*Innovative
Solutions*



SHARED DATABASE
*Retailers & Investors
across the U.S.*