

AVAILABLE

FORMER PIZZA HUT | FARMINGTON HILLS, MICHIGAN



ANTHONY SESI
VICE PRESIDENT

CHRIS JONNA
PRESIDENT

asesi@cmprealestategroup.com

cjonna@cmprealestategroup.com

6476 Orchard Lake Road | Suite A | West Bloomfield | Michigan | 48322

Phone: 248.538.2000 | www.cmprealestategroup.com

PROPERTY INFORMATION

Property Address	38300 W 10 Mile Road
City/Township	Farmington Hills
Building Size	3,500 SF
Pricing	Contact Broker
Space Available	Up to 3,500 SF
Land Size	0.64 AC
Space Available	3,500 SF
Zoning	B-3
Parking	28 Spaces

DEMOGRAPHICS (FIVE-MILE RADIUS)

 POPULATION 199,955 PEOPLE	 MEDIAN AGE 43.9 YEARS OLD
 HOUSEHOLDS 79,843	 CONSUMER SPENDING \$2.9 BILLION ANNUALLY
 AVG HOUSEHOLD INCOME \$99,572/ANNUALLY	 DAYTIME POPULATION 127,136 PEOPLE

AREA TENANTS & EMPLOYERS



PROPERTY HIGHLIGHTS

- Former freestanding restaurant available for lease or sale on Grand River Avenue in Farmington Hills, MI.
- Site offers excellent visibility and is accessible from both 10 Mile Rd and Grand River Ave.
- Situated in a high-traffic area (over 40,000 VPD) with strong daytime activity, offering excellent exposure.
- Easy access to the M-5/Grand River freeway interchange, providing connectivity to key routes.
- Ideal for restaurant, retail, or office purposes, offering flexibility for various business types.

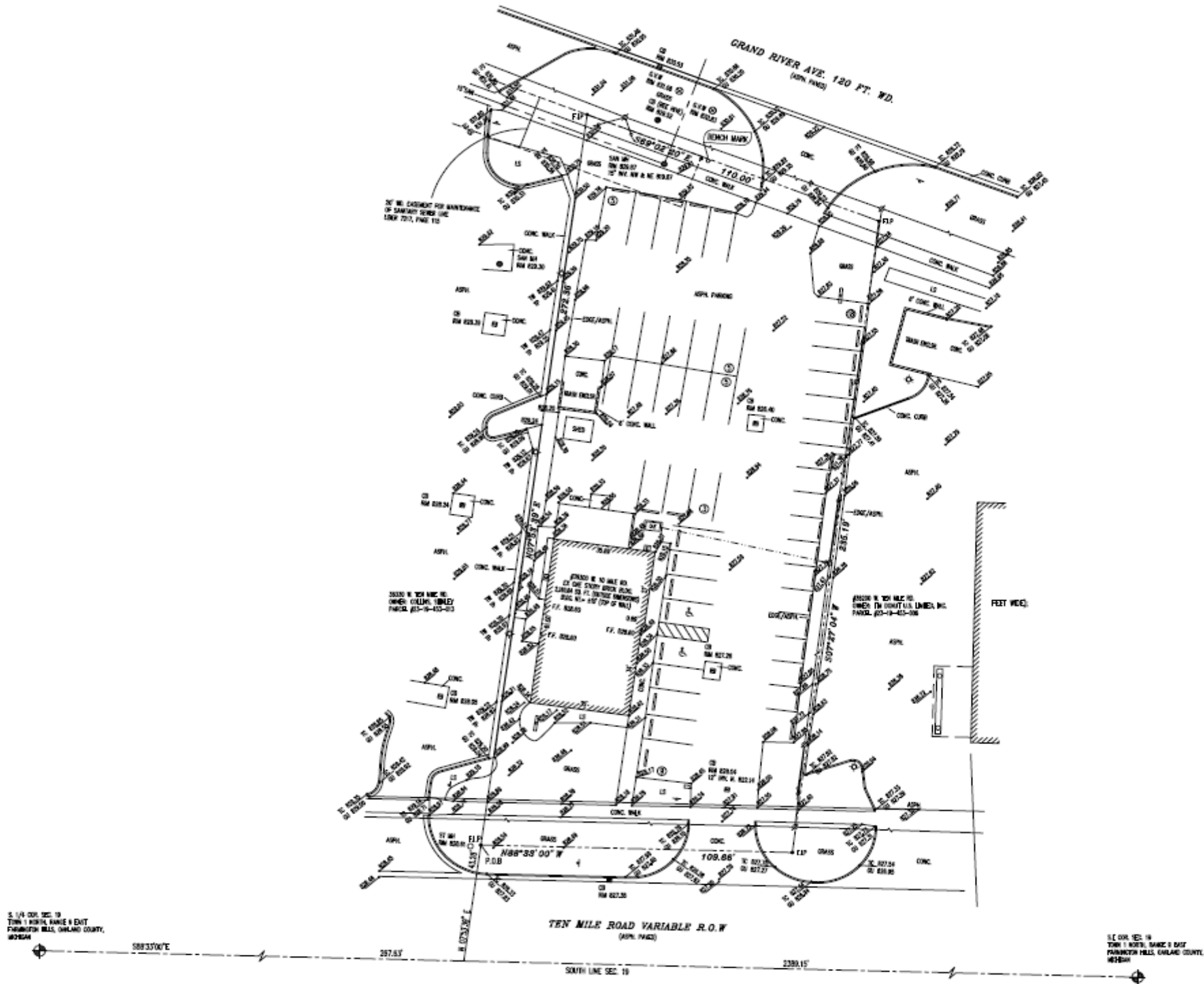

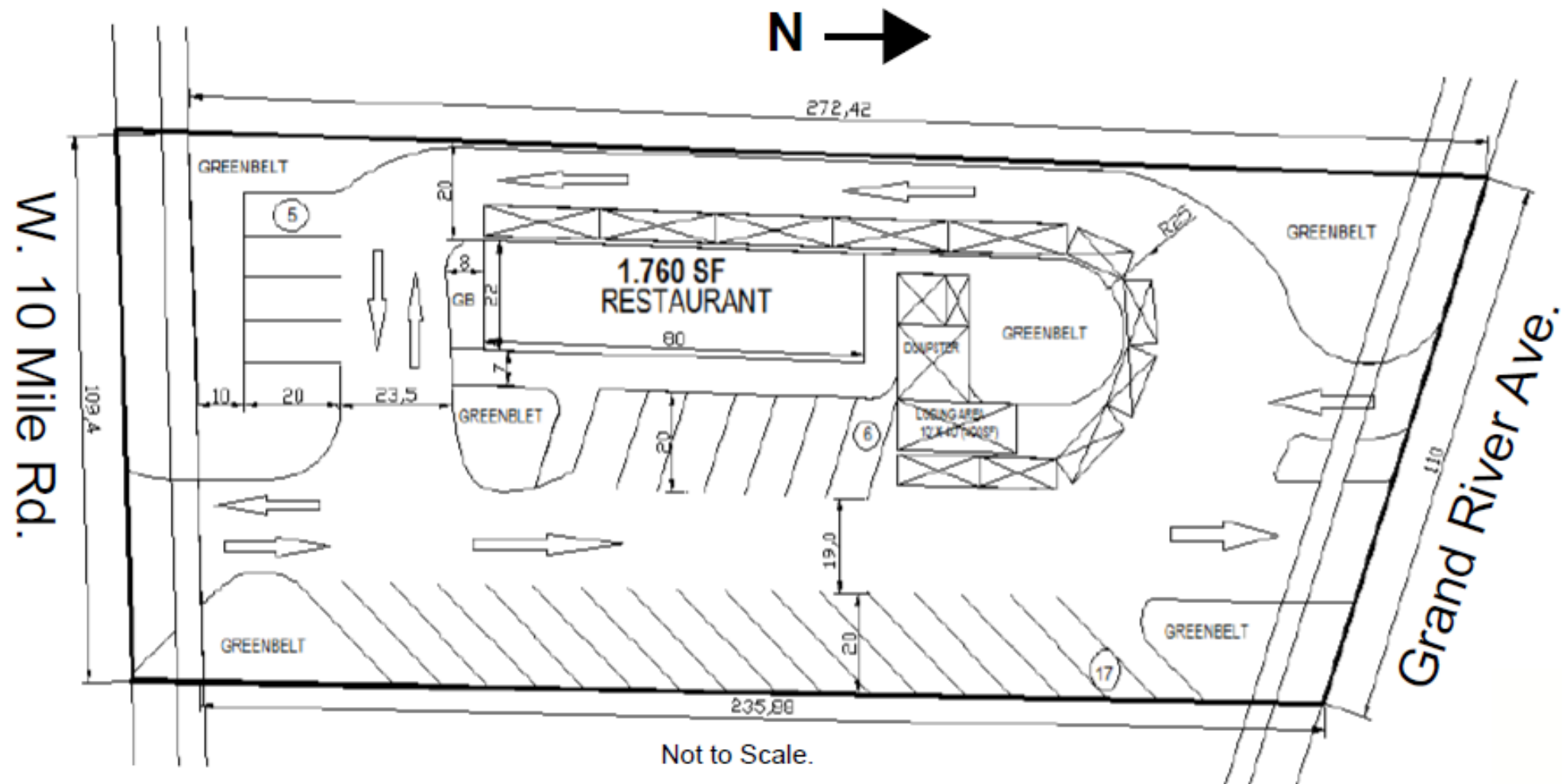

SITE DATA



POPULATION	1 MILE	3 MILE	5 MILE
2020 Population	9,189	66,648	199,955
2024 Population	8,659	63,536	190,379
2029 Population Projection	8,499	62,536	190,379
Annual Growth 2020-2024	-1.4%	-1.2%	-1.2%
Annual Growth 2024-2029	-0.4%	-0.3%	-0.4%
Median Age	36.1	41.2	42.2
Bachelor's Degree or Higher	15%	17%	15%

POPULATION BY RACE	1 MILE	3 MILE	5 MILE
White	3,679	35,360	125,812
Black	1,314	6,857	17,936
American Indian/Alaskan Native	10	68	194
Asian	3,107	16,731	33,191
Hawaiian & Pacific Islander	11	28	70
Two or More Races	539	4,492	13,177
Hispanic Origin	253	2,104	6,450

HOUSEHOLDS	1 MILE	3 MILE	5 MILE
2020 Households	4,307	28,799	83,657
2024 Households	4,059	27,470	79,843
2029 Household Projection	3,983	27,010	79,321
Owner Occupied Households	1,436	15,393	52,298
Renter Occupied Households	2,547	11,616	26,023
Avg Household Income	\$104,186	\$120,106	\$123,516
Median Household Income	\$79,863	\$98,843	\$99,572

INCOME	1 MILE	3 MILE	5 MILE
\$25,000 - 50,000	746	3,926	10,853
\$50,000 - 75,000	760	3,766	11,796
\$75,000 - 100,000	437	3,708	10,063
\$100,000 - 125,000	468	3,739	9,751
\$125,000 - 150,000	246	2,010	6,809
\$150,000 - 200,000	638	4,241	11,088
\$200,000+	326	3,573	12,102

DAYTIME EMPLOYMENT	ONE MILE			THREE MILE			FIVE MILE		
	TOTAL EMPLOYEES	TOTAL BUSINESSES	EMPLOYEES PER BUSINESS	TOTAL EMPLOYEES	TOTAL BUSINESSES	EMPLOYEES PER BUSINESS	TOTAL EMPLOYEES	TOTAL BUSINESSES	EMPLOYEES PER BUSINESS
Service-Producing Industries	7,219	778	9	53,323	5,097	10	108,748	12,061	9
Trade Transportation & Utilities	2,849	156	18	13,522	744	18	21,958	1,452	15
Information	410	26	16	2,870	134	21	4,716	240	20
Financial Activities	314	62	5	5,061	734	7	10,999	1,532	7
Professional & Business Services	1,251	138	9	14,957	928	16	22,440	1,953	11
Education & Health Services	1,174	267	4	7,360	1,726	4	26,956	4,922	5
Leisure & Hospitality	734	63	12	5,795	345	17	13,263	829	16
Other Services	483	65	7	3,317	461	7	6,575	1,046	6
Public Administration	4	1	4	441	28	16	1,841	87	21
Goods-Producing Industries	4,080	119	34	11,918	461	26	18,388	948	19
Natural Resources & Mining	6	2	3	11	4	3	24	9	3
Construction	449	39	12	1,769	200	9	3,637	504	7
Manufacturing	3,625	78	46	10,138	257	39	14,727	435	34
Total	11,299	897	13	65,241	5,558	12	127,136	13,009	10



EXCLUSIVELY LISTED BY:

ANTHONY SESI
VICE PRESIDENT

asesi@cmprealestategroup.com

CHRIS JONNA
PRESIDENT

cjonna@cmprealestategroup.com

CONTACT US:



6476 Orchard Lake Road, Suite A
West Bloomfield, Michigan 48322



(P): 248.538.2000
(F): 248.538.9905



Email: info@cmprealestategroup.com
Website: www.cmprealestategroup.com

The information contained in this Marketing Package does not purport to provide a complete or fully accurate summary of the Property or any of the documents related thereto, nor does it purport to all inclusive or to contain all the information, which a potential tenant may need or desire. All information contained herein has been secured by sources we believe to be reliable; however, CMP Real Estate Group, LLC ("Broker") has not independently verified any of the information. This Marketing Package prepared by Broker, does not constitute an indication that there has been no change in the Property or the market conditions since the date of preparation of the information herein. Additional information and an opportunity to inspect the Property will be made available to the interested and qualified prospective tenant/purchaser, if available.

Neither Owner nor Broker nor any of there respective officers, Agents or principals has made or will make any representations or warranties, express or implied, as to the accuracy or completeness of this Marketing Package or any of its contents, and no legal commitment or obligation shall arise by reason of the Marketing Package or its contents. Analysis and verification of the information contained in the Marketing Package is solely the responsibility of the prospective tenant/purchaser.

Owner and Broker expressly reserve the right, at their sole discretion, to reject any or all expressions of interest or offers to lease/purchase the Property and/or terminate discussions with any entity at anytime with or without notice. Owner has no legal commitment or obligation to any entity reviewing this Marketing Package or making an offer to lease/purchase the Property unless and until such lease/sale of the Property is approved by Owner in its sole discretion, a written agreement for lease/purchase of the Property unless and until such sale of the Property is approved by Owner in its sole discretion, a written agreement for leased/purchase of the Property has been fully delivered, and approve by Owner, its legal counsel and any conditions to the Owner's obligations thereunder have been satisfied or waived.



RETAIL LEASING
*Landlord Representation
& New Project Leasing*



TENANT REPRESENTATION
*Site Selection &
Negotiations*



INVESTMENT SALES
*STNL & Multi-Tenant, Multi-
Family, Carwashes, etc.*



ACQUISITIONS/DISPOSITIONS
*Single & Full Portfolio
Transactions*



MARKET ANALYSIS
*Market Research
& Site Evaluations*



NATIONAL RELATIONSHIPS
*Retailers & Investors
across the U.S.*



TEAMWORK
*Innovative
Solutions*



SHARED DATABASE
*Retailers & Investors
across the U.S.*