

LANCE NUMAN
ASSOCIATE

lnuman@cmprealestategroup.com

ANTHONY SESI
VICE PRESIDENT

asesi@cmprealestategroup.com

6476 Orchard Lake Road | Suite A | West Bloomfield | Michigan | 48322

Phone: 248.538.2000 | www.cmprealestategroup.com

PROPERTY INFORMATION

Property Address	47371 Van Dyke Avenue
City/Township	Shelby Township
Building Size	1,730 SF
Land Size	0.69 AC
Space Available	1,730 SF
Asking Rental Rate	\$30.00 PSF + NNN

DEMOGRAPHICS (FIVE-MILE RADIUS)



POPULATION
227,014 PEOPLE



HOUSEHOLDS
90,354



AVG HOUSEHOLD INCOME
\$102,905/ANNUALLY



MEDIAN AGE
42.7 YEARS OLD



CONSUMER SPENDING
\$3 BILLON ANNUALLY



DAYTIME POPULATION
95,414 PEOPLE

AREA TENANTS & EMPLOYERS



PROPERTY HIGHLIGHTS

- New construction freestanding drive-thru development ready for delivery in summer 2025.
- Premium visibility and accessibility on heavily traveled Van Dyke Avenue.
- Many national retailers operating within the immediate trade area.
- Ideal for restaurant, medical office or neighborhood service users.



47371 VAN DYKE AVENUE

ELEVATIONS

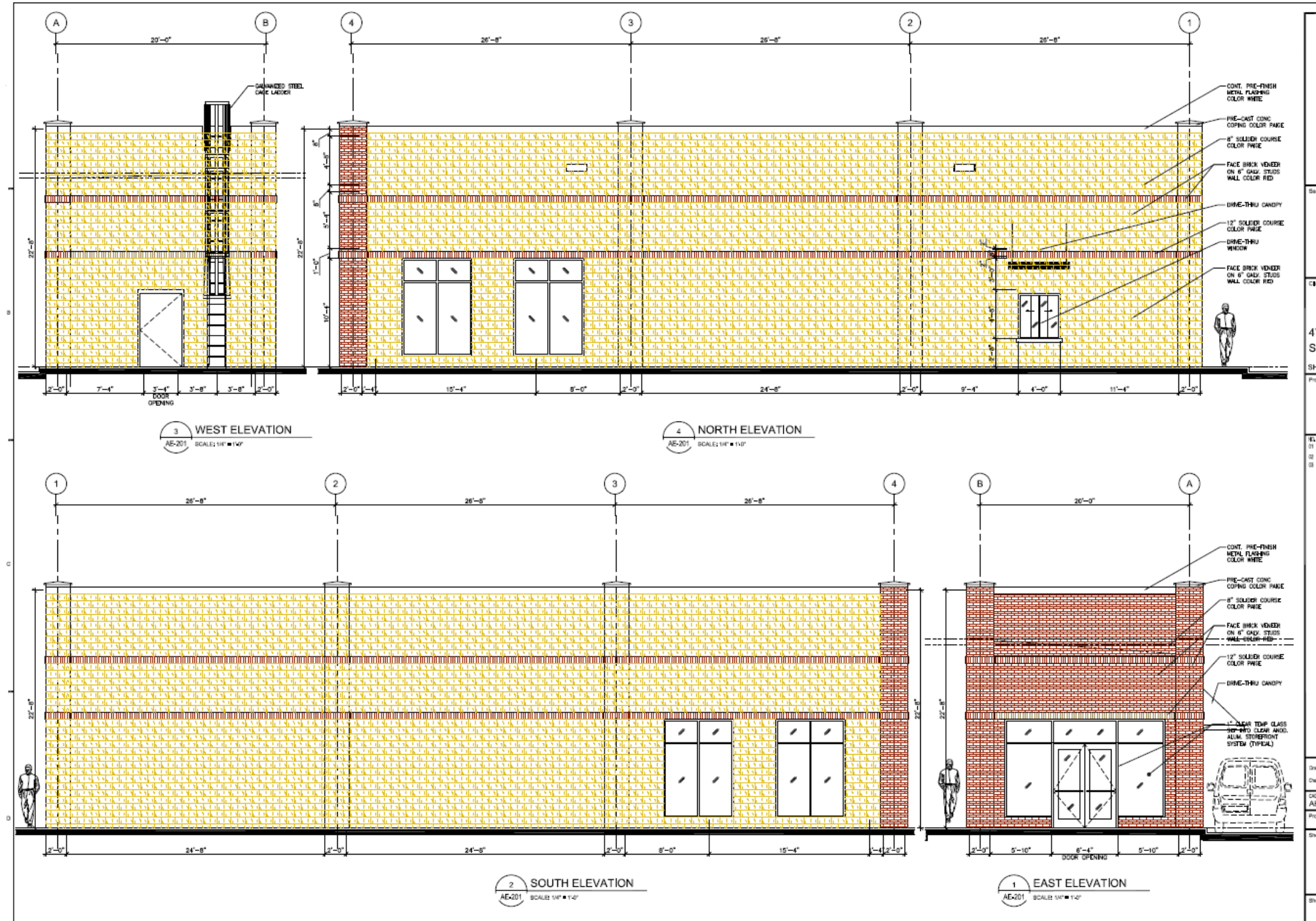

SITE PLAN

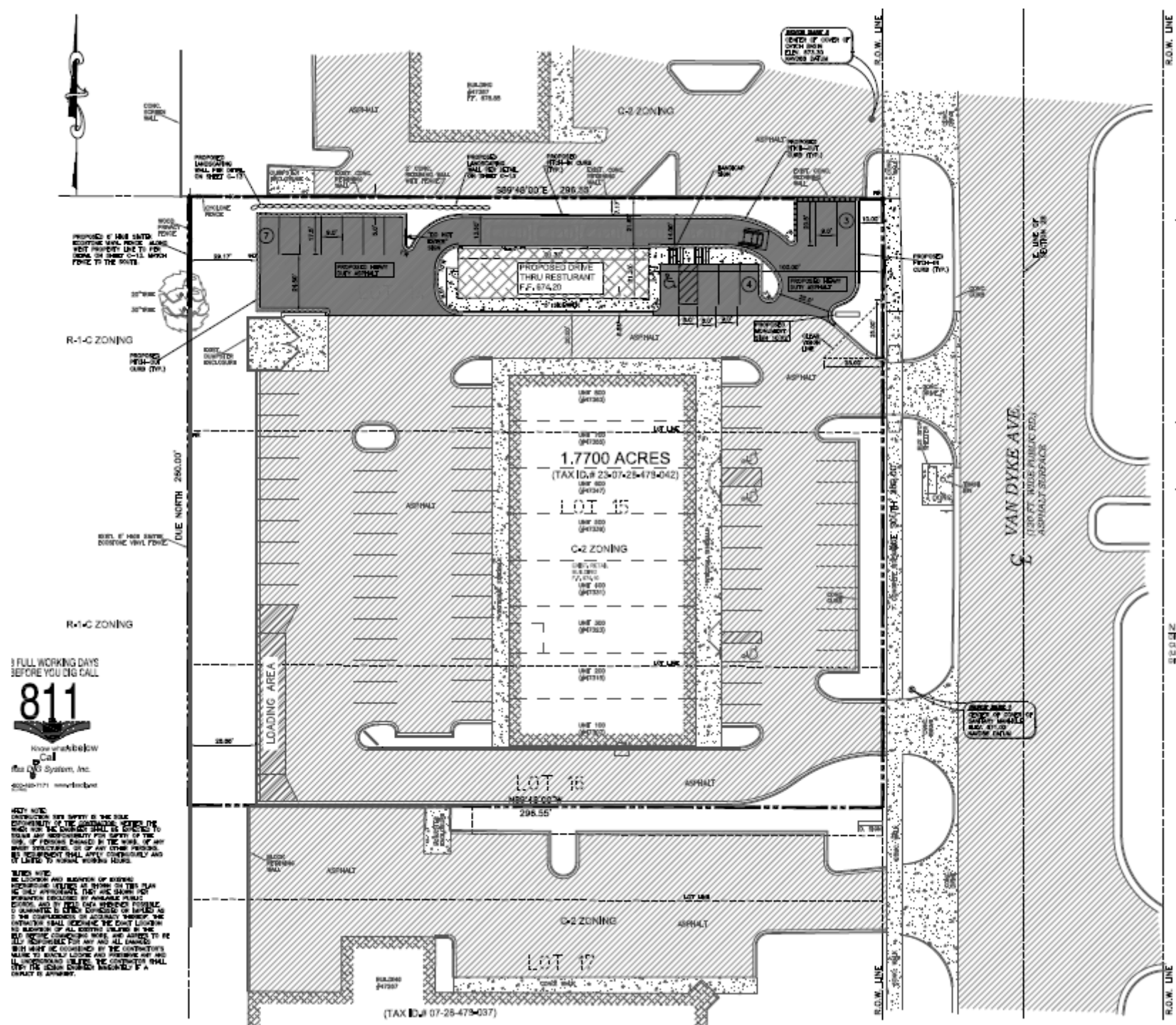

POPULATION	1 MILE	3 MILE	5 MILE
2020 Population	7,124	72,122	232,008
2024 Population	7,225	70,315	227,014
2029 Population Projection	7,183	69,383	224,208
Annual Growth 2020-2024	0.4%	-0.6%	-0.5%
Annual Growth 2024-2029	-0.1%	-0.3%	-0.2%
Median Age	42.3	42.5	42.7
Bachelor's Degree or Higher	30%	29%	34%

POPULATION BY RACE	1 MILE	3 MILE	5 MILE
White	6,350	57,553	181,962
Black	109	3,546	10,733
American Indian/Alaskan Native	2	65	209
Asian	166	4,014	17,986
Hawaiian & Pacific Islander	0	7	51
Two or More Races	597	5,131	16,072
Hispanic Origin	249	2,417	7,708

HOUSEHOLDS	1 MILE	3 MILE	5 MILE
2020 Households	2,884	30,330	92,365
2024 Households	2,926	29,409	90,354
2029 Household Projection	2,908	28,980	89,216
Owner Occupied Households	2,219	20,094	65,648
Renter Occupied Households	689	8,886	23,568
Avg Household Income	\$83,964	\$90,579	\$102,905
Median Household Income	\$69,511	\$70,883	\$82,597

INCOME	1 MILE	3 MILE	5 MILE
\$25,000 - 50,000	519	5,918	16,040
\$50,000 - 75,000	613	5,371	14,269
\$75,000 - 100,000	361	3,973	12,339
\$100,000 - 125,000	286	2,720	10,040
\$125,000 - 150,000	289	2,666	8,513
\$150,000 - 200,000	253	2,414	9,881
\$200,000+	103	1,932	8,145

DAYTIME EMPLOYMENT	ONE MILE			THREE MILE			FIVE MILE		
	TOTAL EMPLOYEES	TOTAL BUSINESSES	EMPLOYEES PER BUSINESS	TOTAL EMPLOYEES	TOTAL BUSINESSES	EMPLOYEES PER BUSINESS	TOTAL EMPLOYEES	TOTAL BUSINESSES	EMPLOYEES PER BUSINESS
Service-Producing Industries	2,636	465	6	27,162	3,776	7	76,736	10,375	7
Trade Transportation & Utilities	478	80	6	6,787	660	10	17,637	1,362	13
Information	48	8	6	526	52	10	1,188	114	8
Financial Activities	166	38	4	1,317	269	5	6,808	1,089	6
Professional & Business Services	267	67	4	3,234	511	6	6,418	1,166	6
Education & Health Services	770	141	5	5,241	1,271	4	26,806	4,922	5
Leisure & Hospitality	505	46	11	5,398	347	16	11,412	745	15
Other Services	239	61	4	2,823	412	7	5,156	911	6
Public Administration	4	1	4	566	36	16	1,311	66	20
Goods-Producing Industries	238	48	5	7,971	581	14	18,678	1,140	16
Natural Resources & Mining	10	1	10	20	4	5	135	11	12
Construction	174	36	5	2,477	326	8	4,461	644	7
Manufacturing	54	11	5	5,474	251	22	14,082	485	29
Total	2,874	513	6	35,133	4,347	8	95,414	11,515	8



EXCLUSIVELY LISTED BY:

LANCE NUMAN
ASSOCIATE

lnuman@cmprealestategroup.com

ANTHONY SESI
VICE PRESIDENT

asesi@cmprealestategroup.com

CONTACT US:



6476 Orchard Lake Road, Suite A
West Bloomfield, Michigan 48322



(P): 248.538.2000
(F): 248.538.9905



Email: info@cmprealestategroup.com
Website: www.cmprealestategroup.com

The information contained in this Marketing Package does not purport to provide a complete or fully accurate summary of the Property or any of the documents related thereto, nor does it purport to all inclusive or to contain all the information, which a potential tenant may need or desire. All information contained herein has been secured by sources we believe to be reliable; however, CMP Real Estate Group, LLC ("Broker") has not independently verified any of the information. This Marketing Package prepared by Broker, does not constitute an indication that there has been no change in the Property or the market conditions since the date of preparation of the information herein. Additional information and an opportunity to inspect the Property will be made available to the interested and qualified prospective tenant/purchaser, if available.

Neither Owner nor Broker nor any of there respective officers, Agents or principals has made or will make any representations or warranties, express or implied, as to the accuracy or completeness of this Marketing Package or any of its contents, and no legal commitment or obligation shall arise by reason of the Marketing Package or its contents. Analysis and verification of the information contained in the Marketing Package is solely the responsibility of the prospective tenant/purchaser.

Owner and Broker expressly reserve the right, at their sole discretion, to reject any or all expressions of interest or offers to lease/purchase the Property and/or terminate discussions with any entity at anytime with or without notice. Owner has no legal commitment or obligation to any entity reviewing this Marketing Package or making an offer to lease/purchase the Property unless and until such lease/sale of the Property is approved by Owner in its sole discretion, a written agreement for lease/purchase of the Property unless and until such sale of the Property is approved by Owner in its sole discretion, a written agreement for leased/purchase of the Property has been fully delivered, and approve by Owner, its legal counsel and any conditions to the Owner's obligations thereunder have been satisfied or waived.



RETAIL LEASING
*Landlord Representation
& New Project Leasing*



TENANT REPRESENTATION
*Site Selection &
Negotiations*



INVESTMENT SALES
*STNL & Multi-Tenant, Multi-
Family, Carwashes, etc.*



ACQUISITIONS/DISPOSITIONS
*Single & Full Portfolio
Transactions*



MARKET ANALYSIS
*Market Research
& Site Evaluations*



NATIONAL RELATIONSHIPS
*Retailers & Investors
across the U.S.*



TEAMWORK
*Innovative
Solutions*



SHARED DATABASE
*Retailers & Investors
across the U.S.*